

WEILER



Seventh Edition

Solutions for Cutting, Grinding, Cleaning and Finishing.



WHY WEILER

If you think Weiler is an old fashioned wire brush manufacturing company, you'd be dead wrong. Today Weiler Abrasives is a global manufacturer of surface conditioning solutions with customers in over 80 countries and over 1,200 employees around the world.

Headquartered in the beautiful Pocono Mountains of Pennsylvania, we are proud of the fact that we have built a **progressive, innovative, and high growth** company headquartered right here in the USA. Our world-class products are designed and built by Weiler co-workers who embrace our commitment to customers, the community, and one another.

Weiler Abrasives Group's **heritage dates to 1879**. Today, the tradition of excellence continues under the leadership of the fourth generation, Chris Weiler, President/CEO. Having grown from a power brush manufacturer to a global surface conditioning problem-solver, Weiler Abrasives' mission is to partner with our customers and business partners to ensure their businesses stay productive and profitable. Our people, products, and our strong desire to win deliver a competitive edge that creates growth.



For those who want a competitive edge and productivity-enhancing solutions for cleaning, grinding, cutting, deburring and finishing, Weiler Abrasives is a premier manufacturer who forges collaborative, problem-solving relationships with our customers.

SOLUTIONS FOR ...

METAL FABRICATION



Time is money. The more time spent building a product, the more it costs. And every step adds time. Grinding. Cutting. Cleaning. Finishing.

You want solutions to get the job done. Done right — but done fast.

We hear you.

Before, during and after the weld, we have you covered. Superior performance means maximum aggression and long life. Saving more time. For more productivity. And more profit.

That's the Weiler Abrasives difference.

INDUSTRIAL PRODUCTION



There may be hundreds of differences between your industrial production operation and a competitor's. The ones that matter to you are far fewer.

Cost. Quality. Productivity.

Weiler helps sharpen your competitive edge. Like every production operation is different, so is every production challenge. One solution does not fit all. Weiler experts can examine your specific deburring, cleaning and grinding challenges and recommend customized solutions—solutions designed to optimize your operation.

Those solutions can reduce costs. Improve quality. Maximize productivity. And make your competition ... less competitive.

Don't compromise. Optimize.

MAINTENANCE, REPAIR & OPERATIONS



The facility doesn't run itself. In fact, keeping things going is more than a full-time job. So you depend on MRO supplies to be ready at a moment's notice — if not before.

Weiler has you covered. We know that when certain products are out of stock, certain activities come to a stop. You aren't going to let that happen on your watch — and neither are we.

No matter where you need them. No matter what they are. If they're Weiler products, they're only a click or a phone call away.

You keep the shop running — Weiler Abrasives stands ready.



INDUSTRIAL PRODUCTION



MRO

Weiler Abrasives works in various industrial settings across the globe to solve tough challenges, enabling businesses like yours to get more done, more efficiently.

General Fabrication

Transportation

Pipeline Construction

Ship Building

Power Generation

Building & Construction

Food & Pharma

Aerospace

Automotive

Foundry

Gear

Primary Metals

Facility Maintenance

Manufacturing



METAL FABRICATION



TABLE OF CONTENTS

New Products.....	6
Safety Information.....	7
Industrial Grinding Wheels.....	8-9
Weiler Process Solutions (WPS).....	9

BONDED ABRASIVES	10-23
Technical Information.....	11-13
Cutting Wheels.....	14-17
Small Diameter Wheels.....	16
Large Diameter Wheels.....	17
Grinding Wheels.....	18-19
Combo Wheels.....	20
Pipeline Wheels.....	21
Cups, Cones & Plugs.....	22-23

X-LOCK Coated and Bonded Abrasives.....	24
---	----

COATED ABRASIVES	25-44
Technical Information.....	26-29
Flap Discs.....	30-35
Resin Fiber Discs.....	36-39
Blending Discs.....	40
Trim-Kut® Discs.....	41
Flap Wheels.....	42-43
Shop Rolls.....	44

NON-WOVEN ABRASIVES	45-48
Technical Information.....	46
Unitized Wheels.....	46
Interleaf Flap Wheels.....	47
Hand Pads.....	47
Surface Conditioning Discs.....	48

POWER BRUSHES	49-101
Technical Information.....	50-58
Knot Wire Wheels.....	59-63
Weld Cleaning Brushes.....	64-65
Crimped Wire Wheels.....	66-73
Nylon & Tampico Wheels.....	74
Cup Brushes.....	75-77
Stem-Mounted End Brushes.....	78-81
Crosshole Deburring Brushes.....	82
Power & Hand Tube Brushes.....	83-87
Crossflex Honing Brushes.....	88-91
Miniature Brushes.....	92-93
Non-Sparking Brushes.....	94-95
Wide Face Brushes.....	96-97

NYLOX® BRUSHES	98-126
Technical Information.....	100-108
Engineered Products & Solutions.....	109
Troubleshooting Guide.....	110
Small Feature Deburring Products.....	111-115
Flat Surface Deburring Products.....	116-119
Targeted Feature Deburring Products.....	120-122
Application Engineered Wheels.....	123
Adapters & Drive Arbors.....	124-125
FME Area Product Solutions.....	126

PACKAGED PRODUCTS	127-135
Vending-Ready Products.....	127-131
Display Packaged Products.....	132-135

MAINTENANCE	136-171
Technical Information.....	138-139, 164
Brooms, Sweeps & Handles.....	140-147
Upright Brooms, Dusters & Dust Pans.....	148-149
Squeegees & Window Brushes.....	150
Vehicle Care Products.....	151
Scrub Brushes.....	152-154
Mops & Accessories.....	155-156
Masonry & Applicator Brushes.....	157-158
Scratch Brushes.....	159-161
Flue Brushes.....	162
Tube Fitting Brushes.....	163
Paint & Parts Cleaning Brushes.....	165-167
Chip & Oil Brushes.....	168
Marking Brushes.....	169
Glue & Acid Brushes.....	170
Paint Rollers & Accessories.....	171

LEARN MORE:
WEILERABRASIVES.COM
 See Page 6 for Updated Capabilities!

HOW CAN WE HELP YOU? CONTACT US TODAY!

To place an order or locate a distributor in your area, contact our Customer Experience Team at 800-835-9999 or orders@weilerabrasives.com.

For more information and to schedule a consultation with a Weiler Process Solutions expert visit: weilerabrasives.com/wps.
 To discuss specific requirements with a specialist call: 800-835.9999.

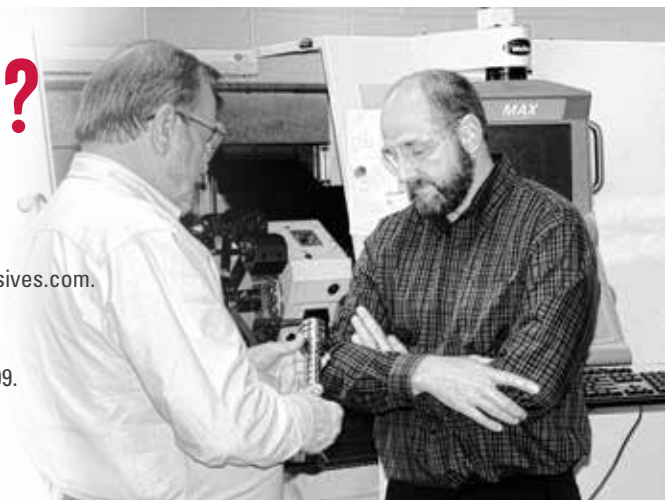

WHY WEILER
 BONDED ABRASIVES
 COATED ABRASIVES
 NON-WOVEN ABRASIVES
 POWER BRUSHES
 NYLOX BRUSHES
 PACKAGED ITEMS
 MAINTENANCE

WHAT'S NEW?

BONDED ABRASIVES

CHOP, HIGH SPEED, STATIONARY CUTTING WHEELS

Weiler Abrasives is expanding our line of cutting wheels for chop saws, high speed gas saws, and stationary saws for metal fabrication. The expansion offers more options in size and performance, including specialty wheels for stud cutting and rail cutting applications. The line up includes single center fiberglass reinforcement wheels for ultra-fast cutting with reduced burrs and triple fiberglass reinforced wheels that deliver added support for heavy-duty applications.



Page 17

TIGER PIPELINE WHEELS

Designed to work right out of the box, aggressively digging in when grinding beads, facing the land or prepping transitions – throughout the life of the wheel. This eliminates operators' inclination to chip the wheels to gain a bite, reducing downtime and increasing safety. The bond has been formulated for reduced chatter and vibration, which provides more comfortable operator use and keeps the wheel from jumping out of the bevel.



Page 21

TIGER MECH WHEELS

These wheels are the first of their kind in the industry – manufactured slightly thinner than a 1/8-inch wheel to fit the thinner bevel. These high-performance wheels are capable of grinding the starts and stops of the weld bead without widening or scarring the narrower channel created by the mechanical pipe welding process. They are designed to work on J and K bevels, while offering superior cut and product life.



Page 21

CUPS, CONES & PLUGS

These abrasives deliver the right combination of performance and value. Aluminum oxide grains in combination with a strong bond deliver long product life and a consistent cut-rate for grinding metal. Whether you are in a fab shop, foundry, or shipyard you can count on Tiger AO to get the job done fast and done right.



Page 22-23

COATED ABRASIVES

TIGER ALUMINUM FLAP DISCS

These discs offer an innovative paired flap design that delivers high performance grinding on aluminum. The top flaps have a calcium stearate coating that eliminates loading and allows the disc to maintain a high cut-rate, while the alternating flaps aggressively remove material with self-sharpening zirconia aluminum grains.



Page 33

POWER BRUSHES

CROSSFLEX HONING BRUSHES

Our new brush line is designed to provide machinists with performance and value for their professional honing applications. Available in a large variety of diameters and with heavy-duty options, they provide a surface finish free of metal burrs and are ideal for manual or automated use in automotive; marine, oil and gas production; aerospace; and tube, pump and valve production applications.



Pages 88-91

YOU ASKED. WE LISTENED.



WEILERABRASIVES.COM

The new website is built on a modern e-commerce platform that will significantly improve the user experience and provide a full path to purchase through select Weiler Abrasives distribution partners. Several of the most notable enhancements include:

- **Dynamic Search** – Quickly find products, solutions and resources for all your surface conditioning needs
- **Enhanced Content** – Improved product content, solution guides, and additional resources help users select the right product for their job and get the most out of their products
- **Mobile Friendly** – Mobile friendly technology ensures an exceptional user experience on any device
- **Where to Buy** – Improved “Where to buy” functionality allows visitors to quickly find a local branch or online seller of Weiler Abrasives products
- **Easy Access to Resources** - Find literature, Safety Data Sheets, videos, and articles directly on the product page with no more confusion

SAFETY INFORMATION

All of Weiler's products are made to the strictest quality standards and specifications and are designed to provide superior work performance and safe operation when used properly.

WARNING: Failure to observe safety precautions may result in injury.

Many manufacturers mark some safety warnings, recommendations and usage restrictions directly on the product. However, it is not always practical to include even the most limited safety information on the product itself. Therefore, the operator **MUST READ** and **FOLLOW** all instructions supplied in or on the product container as well as those marked on the product.

SAFETY STANDARDS - ESTABLISHED BY THE AMERICAN NATIONAL STANDARDS INSTITUTE

Weiler power brushes and abrasives conform to the ANSI standards listed below. All operators of power brushes and abrasives must comply with these safety standards.

- ANSI B165.1 "Power Tools - Power Driven Brushing Tools - Safety Requirements for Design, Care and Use"
- ANSI B7.1 "Safety Requirements - For the Use, Care and Protection of Abrasive Wheels"

AVAILABILITY OF ANSI STANDARDS

Based on the collective experience of the American Brush Manufacturers Association Industrial Division members (ANSI B165.1) and the United Abrasives Manufacturers Association's Bonded Division (ANSI B7.1), both ANSI Standards are referenced and provided solely as a public service for the guidance of the users of the members' products. All Brush and Abrasive recommendations are not necessarily complete with respect to any particular application and common sense safety considerations should generally be followed. Any applicable federal, state, local law or regulation must be strictly adhered to and is controlling over any recommendation contained herein.

TOOL/WORK REST

On bench grinders, tool/work rests should be used to support the work-piece during use. It should have a maximum opening of 1/8" to the product face. Only adjust the rest when the product is not in motion.



Read Instructions



Safety Goggles



Face Shield



Protective Clothing



Hearing Protection



Gloves



Respiratory Protection

SAFETY TRAINING

Weiler products are designed and manufactured to the strictest standards to ensure the highest level of quality and safety. But safety doesn't stop there; raising awareness of basic safety practices and thinking about safety before the job starts — and after the job is complete — can help curb accidents and injuries in the shop. That's why Weiler offers customers a Safety Training Program based on the SPOT (Speed & Size, Pressure, Orientation, Time) methodology to help promote safe and proper product usage.

Deploying our **SPOT SAFETY TRAINING PROGRAM** in your facility helps improve safety, regardless of your application or work environment.

See page 56 for more information or contact your Weiler representative to request S.P.O.T. Training at your facility.

**THINK
SPOT.**
WHEN USING ABRASIVES & BRUSHES



INDUSTRIAL GRINDING WHEELS

DRIVING PRODUCTIVITY

People who take work seriously partner with Weiler Abrasives. We work collaboratively to help solve our customers' biggest challenges.

We understand that every production operation is different, so is every production challenge. One solution does not fit all.

Weiler experts can examine your specific production and product challenges and develop customized solutions that optimize your operation.

Together we will maximize productivity enabling your business to be more efficient and ultimately more profitable.



PRECISION VITRIFIED

Weiler's precision vitrified products use high performance bonding components paired with advanced abrasives to provide the most competitive products in the market. These products are designed to maximize cut rate, reduce cycles times, increase depth of cut, reduce dressing cost and improve surface finish.

Products: Standard and custom profiles that are all CNC finished to tight tolerances with the ability to produce up to 50" diameter wheels



HOT PRESSED CONDITIONING

Weiler specializes in designing high performance conditioning wheels for stainless steel, specialty alloy, carbon steel and titanium applications. These wheels remove hard oxide scale formed in the process of casting slabs, ingots and bars in primary metals facilities.

Products: 24", 25", and 36" diameter hot press metal conditioning wheels

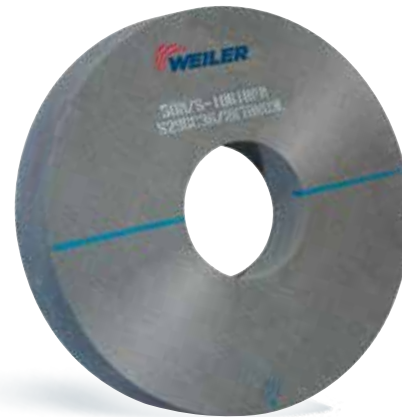

HIGH PERFORMANCE ROLL GRINDING

Weiler produces high performance roll grinding technology for both cold mill and hot mill applications. These wheels are designed to work on rolls ranging from iron roll to specialty tool steel rolls. Our unique technology will maximize your process efficiency and provide substantial cost savings.

Products: Resin and vitrified bonded wheels 30"-42" in diameter

WORLD-CLASS CAPABILITIES

- Best-in-class lead-times
- On-site technical support
- Extensive R&D capabilities
- Unrivaled safety inspection
- Custom wheel shapes
- Newest abrasive and bond technologies
- CNC finishing
- Precision tolerances
- Green manufacturing footprint
- Global distribution network



Increasing Competitive Capability Through Process Improvements

Weiler Process Solutions (WPS) is a structured application engineering program designed to provide Weiler customers with engineering support to identify value-added cost savings opportunities in their respective processes. WPS is a comprehensive process where our expert application engineers accesses a specific process in order to identify improvement opportunities resulting in quantifiable cost savings.

WPS BENEFITS INCLUDE:

- Reduced cycle times
- Elimination of bottlenecks
- Reduced consumable and tooling cost
- Elimination of rejections and rework
- Reduced energy consumption
- Reduced work in process
- Documented cost saving
- Documented best practices
- Elimination of process variability

For more information and to schedule a consultation with a WPS expert visit:
www.weilerabrasives.com/wps



GEAR GRINDING

Utilize Weiler's full line of Gear Grinding Solutions to maximize machine efficiency with high performance products that fit all gear grinding applications.

Products: Single profile, bevel, continuous, honing, and hob sharpening products that are designed to pair with any gear grinding machine.



FOUNDRY PORTABLE

Weiler's manufactures a full line of portable grinding products specially designed for cleaning of sand castings, investment castings, and iron.

Products: 4"-6" cups, various sizes of cones and plugs, 3"-8" snagging wheels, 7" & 9" type 27, and various sizes of mounted points.



BONDED ABRASIVES

PERFORMANCE YOU EXPECT

Weiler's line of bonded abrasives deliver consistency and performance to Metal Fabrication professionals. This high quality line includes cutting, grinding and combination wheels that are available in performance tiers, offering a choice between long life, fast cut, or both.

We have expanded our line of Bonded Abrasives by adding Cups, Cones & Plugs for metal fabrication. These abrasives deliver the right combination of performance and value. Aluminum oxide grains in combination with a strong bond deliver long product life and a consistent cut-rate for grinding metal. Whether you are in a fab shop, foundry, or shipyard you can count on Tiger A0 to get the job done fast and done right.

Technical Information	11-13
Cutting Wheels	14-17
Small Diameter Wheels	16
Large Diameter Wheels	17
Grinding Wheels.....	18-19
Combo Wheels.....	20-21
Pipeline Wheels	21
Cups, Cones & Plugs.....	22-23





REDUCING VIBRATION

Excessive vibration binds the wheel and makes it difficult to control through the cut.

Check the mounting/clamping point. Ensure that the work piece is clamped securely and as close as possible to the mounting point or vice to allow safe and adequate clearance of the tool, guard and hands.



PUSH VERSUS PULL

Weiler's Tiger grinding wheels are instantly aggressive out of the box. When possible, it is most effective to begin grinding on the pull stroke. This will minimize the risk of undercutting or gouging.

It is common to use more pressure through the push stroke and less pressure during the pull stroke. The most efficient grinding technique requires consistent pressure in both directions. Do not use excessive pressure in either direction and allow the grains to do the work. Overpowering a grinding disc will NOT increase cut rate and WILL break down at a faster rate, reducing disc life.



CUTTING ANGLE IRON OR SQUARE TUBING

When clamping angle iron on a table or bench, it is important to fix the piece with the corner perpendicular to the table. When clamping in a vise, the preferred approach is from the corner.

When cutting material with larger surface area like square tubing or angle iron, beginning the cut from a corner reduces friction and will minimize kick-back. After allowing the tool to reach full speed, engage the piece from the corner and work the wheel through the material using consistent pressure. Use light to moderate pressure to work through the cut being careful not to plunge the wheel too deeply into the tube. Depth of cut will depend on wall thickness.



ROUND BAR AND ROUND TUBE

Cutting round bar stock or tubing, is easier since the countered surface provides the same contact surface regardless of angle. Applying light to moderate pressure and consistent movement will provide the most efficient cut and minimize heat build-up.



HEAT DISCOLORATION

Heat is the enemy of any abrasive. To minimize discoloration, use a smooth, consistent rocking motion through the cut.

Approach from the corner and use light pressure and a consistent motion through the cut for the fastest cut-rate and prolonged wheel life. Applying too much pressure through the cut causes increased friction and heat build-up. This can cause increased heat discoloration of the work piece and reduced wheel life.

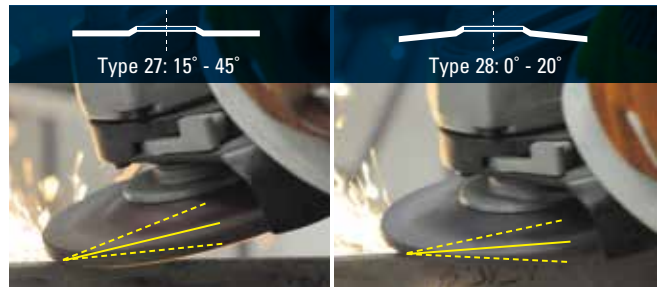

GRINDING ANGLES

The optimal grinding angle for a 1/4" Type 27 grinding wheel is between 15 and 30 degrees. Generally speaking, the steeper the grinding angle, the more aggressive the cut. Grinding at lower angles can prolong life, but will compromise cut rate. When grinding shallow on harder materials, chatter and vibration can become a factor.

When lower grinding angles are required, consider a Type 28 grinding wheel. Its unique saucer profile provides increased aggression at lower grinding angles while also allowing access in tighter areas, such as corners, fillets, and overhangs.

SELECTING THE RIGHT WHEEL

Weiler's bonded abrasive wheels help Metal Fabrication professionals get the most demanding jobs done right, and done fast. Our high quality line helps you select the best solution for your toughest jobs. Whether you're looking for serious stock removal, beveling, grinding, notching, cutting or edge softening, Weiler will get it done for you.



<p>P MAX PERFORMANCE SUPERIOR LIFE & CUT</p>	<p>CUT RATE: ●●●●● LIFE: ●●●●●</p> <p>TIGER® CERAMIC Self-sharpening and cool – grinds at lower temperatures with less friction and less effort, reducing heat discoloration of the work piece.</p> <p>TIGER® PIPELINE Designed for bead and angle grinding applications on the pipeline.</p>	<p>GRAIN TYPE Ceramic alumina</p> <p>CONTAMINANT FREE CONTAIN LESS THAN 0.1% IRON, SULFUR & CHLORINE</p> <p>GRAIN TYPE Zirconia alumina + ceramic alumina infusion</p>	<p>BEST ON STEEL / METAL STAINLESS HARD-TO-GRIND</p> <p>Hard-to-Grind metals include tool steel, inconel, high nickel alloy, titanium and armored steel</p> <p>BEST ON PIPELINE</p>
<p>P HIGH PERFORMANCE FAST CUT & LONG LIFE</p>	<p>CUT RATE: ●●●●● LIFE: ●●●●●</p> <p>TIGER ZIRC Self-sharpening grains retain a high cut rate throughout the life of the wheel for exceptional performance.</p> <p>TIGER INOX Tiger INOX wheels deliver a worry-free solution for stainless steel applications.</p> <p>TIGER ALUMINUM Weiler's non-loading formula delivers a fast and consistent cut rate on aluminum and soft alloys.</p>	<p>GRAIN TYPE Cutting/Combo: Zirconia alumina Grinding: Zirconia alumina + ceramic alumina infusion</p> <p>GRAIN TYPE White aluminum oxide</p> <p>INOX CONTAMINANT FREE CONTAIN LESS THAN 0.1% IRON, SULFUR & CHLORINE</p> <p>GRAIN TYPE Silicon carbide / aluminum oxide blend</p> <p>CONTAMINANT FREE CONTAIN LESS THAN 0.1% IRON, SULFUR & CHLORINE</p>	<p>BEST ON STEEL / METAL includes structural steel and cast iron</p> <p>BEST ON STAINLESS and harder grade steel</p> <p>BEST ON ALUMINUM</p>
<p>P PERFORMANCE LONG LIFE</p>	<p>CUT RATE: ●●●●● LIFE: ●●●●●</p> <p>TIGER AO Tiger wheels provide an even, sharp, clean cut and a hard bond extends wheel life.</p>	<p>GRAIN TYPE Aluminum oxide</p>	<p>BEST ON STEEL / METAL</p>
<p>V VALUE FAST CUT</p>	<p>CUT RATE: ●●●●● LIFE: ●●●●●</p> <p>WOLVERINE® Fast cut rate and consistent performance at a good value.</p>	<p>GRAIN TYPE Aluminum oxide</p>	<p>BEST ON STEEL / METAL</p>

Key:

P PERFORMANCE LINE Industrial Grade **V** VALUE LINE Professional Grade

Refer to ANSI B7.1 for storage & handling details

All products meet ANSI B7.1

PRODUCT FEATURES

Weiler offers a small hub on 4-1/2" wheels to keep it from gouging valuable parts as well as allowing for **30% more usable wheel area**

Small hub
Conventional hub size



UltraCut true 1mm thickness delivers precise, consistent cuts on thin metal
Smooth outer layer reduces friction which translates to an effortless cut with less kickback

Cut back provides instant aggressive grinding on new wheels

TYPE

Selecting the best wheel type for your application increases wheel effectiveness and user productivity.

Cutting Type 1 (Flat) Type 27 (Depressed Center)

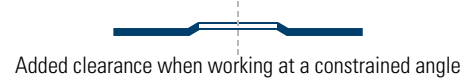

Grinding Type 28 (Depressed Center) Type 27 (Depressed Center)

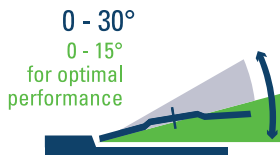

Designed for increased aggression at lower working angles and increased access

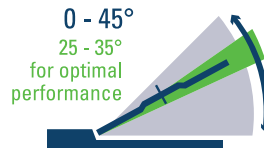

Flat profile with depressed center allows for a wide range of grinding angles (0-45)

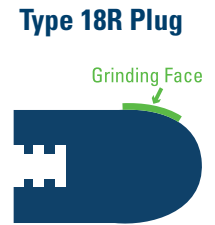
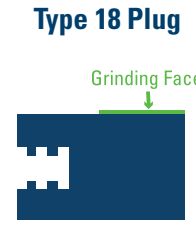
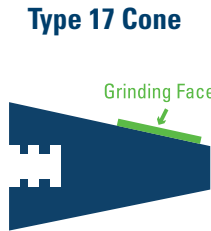
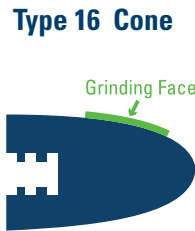
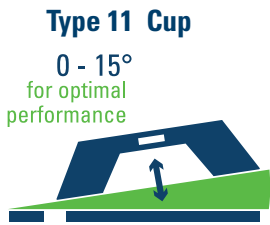

GRAIN / GRIT / GRADE

Selecting the best grain, grit and grade combination for your application can increase wheel effectiveness and user productivity. Use the charts below to help pick the right wheel for the job.

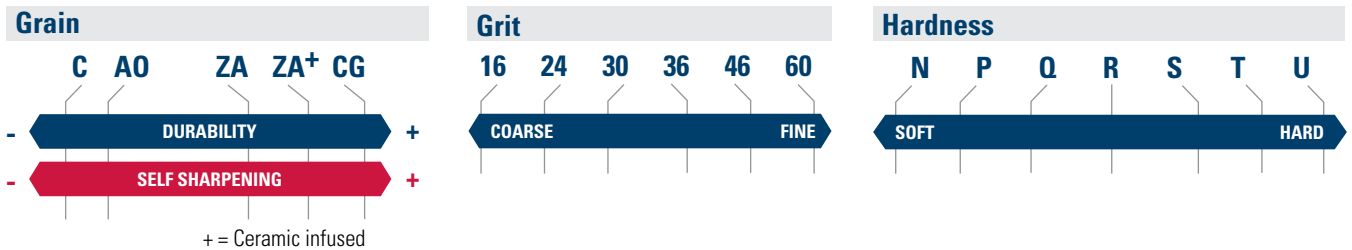

APPLICATION

When selecting a wheel, always choose the thinnest wheel that will perform the cut while maintaining desired product life.

ULTRA THIN WHEEL 1MM	THIN WHEEL .045"	THIN WHEEL .060"	CUTTING WHEEL 3/32"	PIPELINE NOTCHING WHEEL 1/8"	COMBO WHEEL 1/8"	PIPELINE NOTCHING WHEEL 1/8"	GRINDING WHEEL 1/4"	CONES & PLUGS	CUP WHEELS
Sheet metal, tubes, profiles and small cross-section rods	Tubes, bar stock and large cross-sections	Angle Iron, large cross-sections	Notching	Switching between cutting and grinding	For tough root pass notching & facing applications on the pipeline	Heavy stock, scale and weld removal, weld blending, edge beveling and torch-cut softening	I.D. cleaning, hole edge beveling, smoothing weld seams, removing gates & parting lines	Heavy metal removal, grinding, transitioning, rough beveling & removing crack & flaws	

WHY WEILER
BONDED ABRASIVES
COATED ABRASIVES
NON-WOVEN ABRASIVES
POWER BRUSHES
NYLON BRUSHES

CUTTING WHEELS



Weiler's diverse line of cutting wheels provide a consistent, well balanced, high quality solution. From our 1 millimeter cutting wheels that slice through metal, to our large diameter wheels for the biggest cuts, professionals get the most demanding jobs done right and done fast.

FEATURES:

- **Dual reinforcement** provides added strength for aggressive cutting.
- **Smooth outer layer** on Tiger wheels reduces friction that translates to an effortless cut and less kickback during operation.
- **Thin** cutting wheels deliver accurate, clean cuts.



Cutting a piece of bar stock with an UltraCut wheel.

TYPE 1 FOR GRINDERS



58006

58131



CASE STUDY: Learn how Tiger ZIRC reduced downtime and abrasives spend for a shipping container fabricator.



P HIGH PERFORMANCE THIN CUTTING

TYPE 1
7/8" Arbor

STEEL/METAL TIGER® ZIRC ULTRACUT 1MM / Fast Cut & Long Life

Diameter	Thickness	Grade	Max. RPM	Std. Pack	Item #
4-1/2"	1 mm	Z60T	13,300	50	58005
5"	1 mm	Z60T	12,200	50	58006

STAINLESS TIGER INOX ULTRACUT 1MM / Contaminant-free*

4-1/2"	1 mm	INOX60T	13,300	50	58130
5"	1 mm	INOX60T	12,200	50	58131

*Contaminant-free (Contains less than 0.1% Fe, S, Cl)

CUTS
20%
FASTER
than the closest
competitor

PROPRIETARY
**SOLID
CORE**
TECHNOLOGY

increases wheel density,
resulting in longer life,
reduced friction and
superior stability

A TRUE
1MM
THICKNESS

delivers precise, consistent
cuts you can count on



TRUE
1 MILLIMETER

STANDARD
.045"

TYPE 1 & 27 CUTTING WHEELS FOR GRINDERS

P MAX PERFORMANCE CUTTING

STEEL / METAL		TIGER® CERAMIC		TYPE 1		TYPE 27		TYPE 27	
STAINLESS		Superior Life & Cut		7/8" Arbor		7/8" Arbor		5/8"-11 Hub	
HARD-TO-CUT		Contaminant-free*							
Diameter	Thickness	Grade	Max. RPM	Std. Pack	Item #	Std. Pack	Item #	Std. Pack	Item #
4-1/2"	.045"	CER60S	13,300	25	58300	25	58305	10	58306
5"	.045"	CER60S	12,200	25	58301	25	58307	10	58308
6"	.045"	CER60S	10,200	25	58302	25	58309	10	58310
7"	.060"	CER60S	8,500	25	58303	25	58311	10	58312



58300

P HIGH PERFORMANCE CUTTING

STEEL / METAL		TIGER ZIRC / Fast Cut & Long Life		TYPE 1		TYPE 27		TYPE 27	
				7/8" Arbor		7/8" Arbor		5/8"-11 Hub	
Diameter	Thickness	Grade	Max. RPM	Std. Pack	Item #	Std. Pack	Item #	Std. Pack	Item #
4-1/2"	.045"	Z60T	13,300	25	58000	25	58020	10	58030
5"	.045"	Z60T	12,200	25	58001	25	58021	10	58031
6"	.045"	Z60T	10,200	25	58002	25	58022	10	58032
7"	.060"	Z60T	8,500	25	58003	25	58023	10	58033

STAINLESS		TIGER INOX / Contaminant-free*		TYPE 1		TYPE 27		TYPE 27	
				7/8" Arbor		7/8" Arbor		5/8"-11 Hub	
Diameter	Thickness	Grade	Max. RPM	Std. Pack	Item #	Std. Pack	Item #	Std. Pack	Item #
4-1/2"	.045"	INOX60S	13,300	25	58100	25	58110	10	58109
5"	.045"	INOX60S	12,200	25	58101	25	58111	—	—
6"	.045"	INOX60S	10,200	25	58102	25	58112	10	58113
7"	.060"	INOX60S	8,500	25	58103	25	58107	—	—

ALUMINUM		TIGER ALUMINUM / Non-loading / Contaminant-free*		TYPE 1		TYPE 27		TYPE 27	
				7/8" Arbor		7/8" Arbor		5/8"-11 Hub	
Diameter	Thickness	Grade	Max. RPM	Std. Pack	Item #	Std. Pack	Item #	Std. Pack	Item #
4-1/2"	.045"	ALU60S	13,300	25	58200	25	58205	10	58206
5"	.045"	ALU60S	12,200	25	58201	25	58207	10	58208
6"	.045"	ALU60S	10,200	25	58202	25	58209	10	58210
7"	.060"	ALU60S	8,500	25	58203	25	58211	10	58212



58000



58110



58206

P PERFORMANCE CUTTING

STEEL / METAL		TIGER AO / Long Life		TYPE 1		TYPE 27		TYPE 27	
				7/8" Arbor		7/8" Arbor		5/8"-11 Hub	
Diameter	Thickness	Grade	Max. RPM	Std. Pack	Item #	Std. Pack	Item #	Std. Pack	Item #
4-1/2"	.045"	A60T	13,300	25	57020	25	57041	10	57040
	1/16"	A36T		25	57061	—	—	—	—
	3/32"	A36S		—	—	25	57081	10	57080
5"	.045"	A60T	12,200	25	57021	25	57043	10	57042
	3/32"	A36S		—	—	25	57083	10	57082
6"	.045"	A60T	10,200	25	57022	25	57045	10	57044
7"	.060"	A60T	8,500	25	57023	25	57046	10	57048
9"	1/16"	A60T	6,600	—	—	25	57047	10	57049 •

• Non-stock product, contact Customer Service for lead times and minimum order quantities.



57040

V CUTTING

STEEL / METAL		WOLVERINE® AO / Fast Cutting		TYPE 1		TYPE 27	
				5/8" Arbor		5/8" Arbor	
Dia.	Thickness	Grade	Max. RPM	Pack	Item #	Pack	Item #
4"	.035"	A60T	19,000	25	56271	—	—
4"	3/32"	A24T	15,200	—	—	25	56474
5"	.035"	A60T	12,200	25	56108	—	—



56474

V CUTTING

STEEL / METAL		WOLVERINE AO / Fast Cutting		TYPE 1		TYPE 27		TYPE 27	
				7/8" Arbor		7/8" Arbor		5/8"-11 Hub	
Diameter	Thickness	Grade	Max. RPM	Std. Pack	Item #	Std. Pack	Item #	Std. Pack	Item #
4-1/2"	.045"	A60T	13,300	25	56281	—	—	—	—
	.045"	A60S		—	—	25	56393	—	—
	1/16"	A60T		25	56103	—	—	—	—
	3/32"	A24T		—	—	25	56475	10	56385
5"	.045"	A60S	12,200	—	—	25	56392	—	—
	1/16"	A36T		25	56118	—	—	—	—
	3/32"	A24T		—	—	25	56476	10	56384
6"	.040"	A60T	10,200	25	56282	—	—	—	—
	.045"	A60T		25	56273	—	—	—	—
	.045"	A60S		—	—	25	56283	—	—
	3/32"	A24R		—	—	25	56277	10	56278
7"	.045"	A60T	8,500	25	56275	—	—	—	—
	.060"	A60S		—	—	25	56391	—	—
	3/32"	A24R		—	—	25	56383	10	56477



56103

*Contaminant-free (Contains less than 0.1% Fe, S, Cl)

WHY WEILER
BONDED ABRASIVES
COATED ABRASIVES
NON-WOVEN ABRASIVES
POWER BRUSHES
NYLON BRUSHES
PACKAGED ITEMS
MAINTENANCE

TYPE 1 CUTTING WHEELS FOR DIE GRINDERS



58348



58011



57070



56128

P MAX PERFORMANCE CUTTING

STEEL / METAL TIGER® CERAMIC
STAINLESS Superior Life & Cut
HARD-TO-CUT Contaminant-free*

Dia.	Thickness	Grade	Max. RPM	TYPE 1 1/4" Arbor		TYPE 1 3/8" Arbor	
				Pack	Item #	Pack	Item #
3"	1/16"	CER36T	25,000	100	58345	100	58342
4"	1/16"	CER36T	19,000	25	58351	25	58348

P HIGH PERFORMANCE CUTTING

STEEL / METAL TIGER ZIRC / Fast Cut & Long Life

Dia.	Thickness	Grade	Max. RPM	TYPE 1 1/4" Arbor		TYPE 1 3/8" Arbor	
				Pack	Item #	Pack	Item #
3"	.035"	Z60T	25,000	100	58012	100	58011
4"	.035"	Z60T	19,000	25	58014	25	58013

P PERFORMANCE CUTTING

STEEL / METAL TIGER AO / Long Life

Dia.	Thickness	Grade	Max. RPM	TYPE 1 1/4" Arbor		TYPE 1 3/8" Arbor	
				Pack	Item #	Pack	Item #
2"	.035"	A60T	30,000	100	57014	100	57010
	1/16"	A36T			57015		57011
	1/8"	A36T			57016		57012
3"	.035"	A60T	25,000	100	57065	100	57001
	1/16"	A36T			57066		57060
	1/8"	A36T			57068		57063
4"	.035"	A60T	19,000	25	57075	25	57070
	1/16"	A36T			57076		57071
	1/8"	A36T			57077		57072

V VALUE CUTTING

STEEL / METAL WOLVERINE® AO / Fast Cut

Dia.	Thickness	Grade	Max. RPM	TYPE 1 1/4" Arbor		TYPE 1 3/8" Arbor	
				Pack	Item #	Pack	Item #
2"	.035"	A60T	30,000	100	56013	100	56128
	1/16"	A36T		100	56015	100	56129
	1/8"	A36S		100	56022	100	56130
3"	.035"	A60T	25,000	100	56061	100	56062
	1/16"	A36T		100	56065	100	56068
	1/16"	A60T		—	—	100	56070
	1/8"	A36T		100	56270	100	56076
	1/8"	A36S		50	56060	—	—
	1/8"	A36S		25	56165	25	56080
4"	.035"	A60T	19,000	25	56165	25	56080
	1/16"	A36T		25	56166	25	56086
	1/8"	A36T		—	—	25	56099
	1/8"	A36S		25	56167	—	—

SNAGGING WHEELS FOR DIE GRINDERS



57064



56064



57074

P PERFORMANCE SNAGGING

STEEL / METAL TIGER® AO / Long Life

Dia.	Thickness	Grade	Max. RPM	TYPE 1 1/4" Arbor		TYPE 1 3/8" Arbor	
				Pack	Item #	Pack	Item #
3"	1/4"	A24T	25,000	40	57069	40	57064
4"	1/4"	A24T	15,300	10	57078	10	57073

V VALUE SNAGGING

STEEL / METAL WOLVERINE® AO / Fast Cutting

Dia.	Thickness	Grade	Max. RPM	TYPE 1 3/8" Arbor	
				Pack	Item #
2"	1/4"	A36R	30,000	40	56131
3"	1/4"	A24T	25,000	40	56064
4"	1/4"	A36T	15,300	40	56163

P PERFORMANCE SNAGGING

STEEL / METAL TIGER AO / Long Life

Dia.	Thickness	Grade	Max. RPM	TYPE 27 3/8" Arbor	
				Pack	Item #
4"	1/4"	A24T	15,300	10	57074

TYPE 1 FOR CHOP SAWS

NEW!



P PERFORMANCE CUTTING

STEEL / METAL TIGER AO / Long Life

Diameter	Thickness	Arbor	Grade	Description	Max. RPM	Std. Pack	Item #
12"	3/32"	1"	A36T	Long Life Cutting	5,100	25	57090
14"	3/32"	1"	A36T	Long Life Cutting	4,400	10	57092
14"	3/32"	1"	A36R	Smooth Cutting	4,400	10	57093 ◆
14"	3/32"	1"	A36P	Single Center Reinforcement For + Speed	4,400	10	57084
14"	3/32"	1"	A36P	Stud Cutting	4,400	10	57085
14"	3/32"	1"	EA36T	Fast Cut & Long Life	4,400	10	57086
16"	3/32"	1"	A36P	Long Life Cutting	3,850	10	57087

◆ Softer bond for smoother, faster cutting.

V CUTTING

STEEL / METAL WOLVERINE AO / Fast Cutting

Diameter	Thickness	Arbor	Grade	Description	Max. RPM	Std. Pack	Item #
12"	3/32"	1"	A46T	Fast Cutting	5,100	25	56239
14"	3/32"	1"	A46T	Fast Cutting	4,400	10	56240
14"	3/32"	1"	A46T	Single Center Reinforcement For + Speed	4,400	10	56247

TYPE 1 FOR HIGH SPEED SAWS

NEW!



P HIGH PERFORMANCE CUTTING

STEEL / METAL TIGER ZIRC / Fast Cut & Long Life / Rail Cutting

Diameter	Thickness	Arbor	Grade	Description	Max. RPM	Std. Pack	Item #
14"	1/8"	1"	Z24U	Rail Cutting	5,500	10	58028
16"	1/8"	1"	Z24U	Rail Cutting	4,800	10	58029

P PERFORMANCE CUTTING

STEEL / METAL TIGER AO / Long Life

Diameter	Thickness	Arbor	Grade	Description	Max. RPM	Std. Pack	Item #
12"	1/8"	1"	A30T	Long Life Cutting	6,400	25	57030
12"	1/8"	20 mm	A30T	Long Life Cutting	6,400	25	57031
14"	1/8"	1"	A30T	Long Life Cutting	5,500	10	57032
14"	1/8"	20 mm	A30T	Long Life Cutting	5,500	10	57094
14"	1/8"	1"	A30T	Triple Reinforcement For + Support	5,500	10	57034
14"	1/8"	20 mm	A30T	Triple Reinforcement For + Support	5,500	10	57035

TYPE 1 FOR STATIONARY SAWS

NEW!



P PERFORMANCE CUTTING

STEEL / METAL TIGER AO / Long Life

Diameter	Thickness	Arbor	Grade	Description	Max. RPM	Std. Pack	Item #
14"	1/8"	1"	A30R	Long Life Cutting	4,400	10	57091
16"	1/8"	1"	A30S	Long Life Cutting	3,850	10	57089
20"	1/8"	1"	A30S	Long Life Cutting	3,100	10	57097

V CUTTING

STEEL / METAL WOLVERINE AO / Fast Cutting

Diameter	Thickness	Arbor	Grade	Description	Max. RPM	Std. Pack	Item #
14"	1/8"	1"	A30R	Fast Cutting	4,400	10	56230

STUD CUTTING

HIGH PERFORMANCE

RAIL CUTTING

TRIPLE REINFORCEMENT FOR + SUPPORT



GRINDING WHEELS 0 - 45°



Grinding on a platform for weld preparation.

Weiler's high quality line of grinding wheels help Metal Fabrication professionals get the most demanding jobs done right, and done fast.

FEATURES:

- Tiger type 27 grinding wheels are designed with fiberglass **cut back** from the edge to provide instant aggressive grinding right out of the box.
- **Triple fiberglass reinforcement** provides added strength for aggressive stock removal.
- Type 28 grinding wheels with a concave "or saucer" shape are designed for increased aggression at **lower working angles** and increased access to the work piece.

TYPE 27 FOR GRINDERS

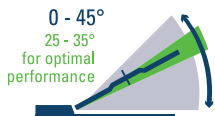

58326

P MAX PERFORMANCE GRINDING

STEEL / METAL TIGER® CERAMIC / Superior Life & Cut
STAINLESS Contaminant-free*
HARD-TO-GRIND

Dia.	Thickness	Grade	Max. RPM	TYPE 27 5/8" Arbor		TYPE 27 7/8" Arbor		TYPE 27 5/8"-11 Hub	
				Std. Pack	Item #	Std. Pack	Item #	Std. Pack	Item #
4"	1/4"	CER24R	15,300	10	58335	—	—	—	—
4-1/2"	1/4"	CER24R	13,300	—	—	10	58325	10	58326
5"	1/4"	CER24R	12,200	—	—	10	58327	10	58328
6"	1/4"	CER24R	10,200	—	—	10	58329	10	58330
7"	1/4"	CER24R	8,500	—	—	10	58331	10	58332
9"	1/4"	CER24R	6,600	—	—	10	58333	10	58334



58079

P HIGH PERFORMANCE GRINDING

STEEL / METAL TIGER ZIRC / Ceramic-infused
Fast Cut & Long Life

Dia.	Thickness	Grade	Max. RPM	TYPE 27 5/8" Arbor		TYPE 27 7/8" Arbor		TYPE 27 5/8"-11 Hub	
				Std. Pack	Item #	Std. Pack	Item #	Std. Pack	Item #
4"	1/4"	Z24T	15,300	10	58069	—	—	—	—
4-1/2"	1/4"	Z24T	13,300	—	—	10	58071	10	58070
5"	1/4"	Z24T	12,200	—	—	10	58073	10	58072
6"	1/4"	Z24T	10,200	—	—	10	58079	10	58078
7"	1/4"	Z24T	8,500	—	—	10	58075	10	58074
9"	1/4"	Z24T	6,600	—	—	10	58077	10	58076



58120

STAINLESS TIGER INOX / Contaminant-free*

4-1/2"	1/4"	INOX24R	13,300	—	—	10	58121	10	58120
5"	1/4"	INOX24R	12,200	—	—	10	58123	10	58122
6"	1/4"	INOX24R	10,200	—	—	10	58129	10	58128
7"	1/4"	INOX24R	8,500	—	—	10	58125	10	58124
9"	1/4"	INOX24R	6,600	—	—	10	58127	10	58126



58225

ALUMINUM TIGER ALUMINUM / Non-loading / Contaminant-free*

4-1/2"	1/4"	ALU24R	13,300	—	—	10	58225	10	58226
5"	1/4"	ALU24R	12,200	—	—	10	58227	10	58228
6"	1/4"	ALU24R	10,200	—	—	10	58229	10	58230
7"	1/4"	ALU24R	8,500	—	—	10	58231	10	58232
9"	1/4"	ALU24R	6,600	—	—	10	58233	10	58234



57120

P PERFORMANCE GRINDING

STEEL / METAL TIGER AO / Long Life

Dia.	Thickness	Grade	Max. RPM	TYPE 27 5/8" Arbor		TYPE 27 7/8" Arbor		TYPE 27 5/8"-11 Hub	
				Std. Pack	Item #	Std. Pack	Item #	Std. Pack	Item #
4"	1/4"	A24R	15,300	10	57119	—	—	—	—
4-1/2"	1/4"	A24R	13,300	—	—	10	57121	10	57120
5"	1/4"	A24R	12,200	—	—	10	57123	10	57122
6"	1/4"	A24R	10,200	—	—	10	57129	10	57128
7"	1/4"	A24R	8,500	—	—	10	57125	10	57124
9"	1/4"	A24R	6,600	—	—	10	57127	10	57126

*Contaminant-free (Contains less than 0.1% Fe, S, C)

CASE STUDY: Learn how Tiger Ceramic increased productivity and reduced cost for a steel fabrication company.



WHY WEILER

BONDED ABRASIVES

COATED ABRASIVES

NON-WOVEN ABRASIVES

POWER BRUSHES

NYLON BRUSHES

PACKAGED ITEMS

MAINTENANCE

V GRINDING

STEEL / METAL **WOLVERINE® AO** / Fast Cutting

Diameter	Thickness	Grade	Max. RPM	TYPE 27 5/8" Arbor		TYPE 27 7/8" Arbor		TYPE 27 5/8"-11 Hub	
				Std. Pack	Item #	Std. Pack	Item #	Std. Pack	Item #
4"	1/4"	A24R	15,200	10	56473	—	—	—	—
4-1/2"	1/4"	A24R	13,300	—	—	10	56464	10	56454
4-1/2"	1/4"	A24N	13,300	—	—	10	56457	10	56455
5"	1/4"	A24R	12,200	—	—	10	56466	10	56449
6"	1/4"	A24R	10,200	—	—	10	56280	10	56279
7"	1/4"	A24R	8,500	—	—	10	56467	10	56468
9"	1/4"	A24R	6,600	—	—	10	56469	10	56470



56473

TYPE 28 FOR GRINDERS

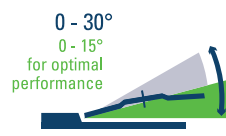

P HIGH PERFORMANCE GRINDING

STEEL / METAL **TIGER® ZIRC** / Ceramic-infused Fast Cut & Long Life

Diameter	Thickness	Grade	Max. RPM	TYPE 28 7/8" Arbor		TYPE 28 5/8"-11 Hub	
				Std. Pack	Item #	Std. Pack	Item #
7"	1/4"	Z24T	8,500	10	58081	10	58080
9"	1/4"	Z24T	6,600	10	58083	10	58082



58081

P PERFORMANCE GRINDING

STEEL / METAL **TIGER AO** / Long Life

Diameter	Thickness	Grade	Max. RPM	TYPE 28 7/8" Arbor		TYPE 28 5/8"-11 Hub	
				Std. Pack	Item #	Std. Pack	Item #
7"	1/4"	A24R	8,500	10	57135	10	57134
9"	1/4"	A24R	6,600	10	57137	10	57136

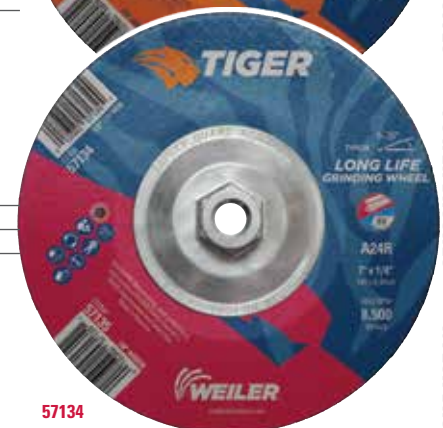

57134

ACCESSORIES

ADAPTING NUTS & SPANNER WRENCH For 4-1/2" - 9" Angle Grinders.

Description	Adapts To	Min. Wheel Thickness	Standard Pack	Item Number
Adapting Nuts	5/8" to 3/8"-24	1/16"	1	56484
Adapting Nuts	7/8" to 5/8"-11	1/16"	1	56494
Spanner Wrench	—	—	1	56495



56494

56495

MOUNTING MANDRELS 1/4" Stem. For Type 1 Wheels Only.

Arbor Size	Wheel Thickness	Standard Pack	Item Number
1/4"	.035" to 1/4"	10	56489
3/8"	.035" to 1/4"	10	56490
1/4", 3/8" *	.035" to 1/4"	10	56491*



56489

*Combination pack

ADAPTER for mounting Large Cutting Wheels onto a 20mm arbor.

For Arbor Hole Size	Adapted Arbor Hole Size	Standard Pack	Item Number
1"	20mm	10	04455



04455

COMBO WHEELS



Weld removal with Tiger combo wheel.

Weiler's Combination Wheels offer flexibility and efficiency when switching between cutting and grinding applications. Our **Tiger reinforcement technology** provides the strength to hold up when grinding, while maintaining a fast cut.

TYPE 27 FOR GRINDERS

P MAX PERFORMANCE CUT / GRIND COMBO

STEEL / METAL TIGER® CERAMIC
STAINLESS Superior Life & Cut
HARD-TO-GRIND Contaminant-free*

TYPE 27
7/8" Arbor

TYPE 27
5/8"-11 Hub

Diameter	Thickness	Grade	Max. RPM	Std. Pack	Item #	Std. Pack	Item #
4-1/2"	1/8"	CER30T	13,300	25	58315	10	58316
5"	1/8"	CER30T	12,200	25	58317	10	58318
6"	1/8"	CER30T	10,200	25	58319	10	58320
7"	1/8"	CER30T	8,500	25	58321	10	58322
9"	1/8"	CER30T	6,600	25	58323	10	58324

P HIGH PERFORMANCE CUT / GRIND COMBO

STEEL / METAL TIGER ZIRC / Fast Cut & Long Life

TYPE 27
7/8" Arbor

TYPE 27
5/8"-11 Hub

Diameter	Thickness	Grade	Max. RPM	Std. Pack	Item #	Std. Pack	Item #
4-1/2"	1/8"	Z30T	13,300	25	58051	10	58050
5"	1/8"	Z30T	12,200	25	58053	10	58052
6"	1/8"	Z30T	10,200	25	58064	10	58054
7"	1/8"	Z30T	8,500	25	58056	10	58055
9"	1/8"	Z30T	6,600	25	58058	10	58057

STAINLESS TIGER INOX / Contaminant-free*

Diameter	Thickness	Grade	Max. RPM	Std. Pack	Item #	Std. Pack	Item #
4-1/2"	1/8"	INOX30T	13,300	25	58115	10	58114
7"	1/8"	INOX30T	8,500	25	58117	10	58116
9"	1/8"	INOX30T	6,600	25	58119	10	58118

ALUMINUM TIGER ALUMINUM / Non-loading / Contaminant-free*

Diameter	Thickness	Grade	Max. RPM	Std. Pack	Item #	Std. Pack	Item #
4-1/2"	1/8"	ALU30T	13,300	25	58215	10	58216
5"	1/8"	ALU30T	12,200	25	58217	10	58218
6"	1/8"	ALU30T	10,200	25	58219	10	58220
7"	1/8"	ALU30T	8,500	25	58221	10	58222

P PERFORMANCE CUT / GRIND COMBO

STEEL / METAL TIGER AO / Long Life

TYPE 27
7/8" Arbor

TYPE 27
5/8"-11 Hub

Diameter	Thickness	Grade	Max. RPM	Std. Pack	Item #	Std. Pack	Item #
4-1/2"	1/8"	A30S	13,300	25	57101	10	57100
5"	1/8"	A30S	12,200	25	57103	10	57102
6"	1/8"	A30S	10,200	25	57109	10	57108
7"	1/8"	A30S	8,500	25	57105	10	57104
9"	1/8"	A30S	6,600	25	57107	10	57106

V CUT / GRIND COMBO

STEEL / METAL WOLVERINE® AO / Fast Cutting

TYPE 27
7/8" Arbor

TYPE 27
5/8"-11 Hub

Diameter	Thickness	Grade	Max. RPM	Std. Pack	Item #	Std. Pack	Item #
4-1/2"	1/8"	A24T	13,300	25	56430	10	56429
5"	1/8"	A24T	12,200	25	56428	10	56427
7"	1/8"	A24T	8,500	25	56426	10	56425
9"	1/8"	A24T	6,600	25	56424	10	56423

*Contaminant-free (Contains less than 0.1% Fe, S, Cl)

PIPELINE WHEELS

TYPE 27 FOR PIPELINE

Fast grinding and long life on the line and in the fab yard.

NEW: Weiler's Pipeline Grinding Wheels are designed specifically for pipeline applications. Whether grinding a bead, facing the land, prepping transitions, or fabricating in the yard, this wheel is ready to work out of the box, delivering consistent, aggressive grinding throughout the life of the wheel, eliminating the need to chip it.

FEATURES & BENEFITS:

Do NOT Chip

(Operators will no longer feel the need to chip the wheel to get it to bite.)

Reduced Chatter

Superior Cut & Life

One Wheel for

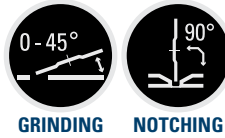

GRINDING

NOTCHING

NEW



58090

58094

P

HIGH PERFORMANCE PIPELINE GRINDING WHEELS

STEEL / METAL TIGER® ZIRC / Ceramic-infused / Fast Grinding & Long Life on Pipe

Diameter	Thickness	Grade	Max. RPM	Std. Pack	Item #
4-1/2"	1/8"	Z30T	13,300	10	58090
6"	1/8"	Z30T	10,200	10	58092
7"	1/8"	Z30T	8,500	10	58094
9"	1/8"	Z30T	6,600	10	58095

TYPE 27
5/8"-11 Nut

TYPE 27 FOR MECHANIZED PIPE WELDING

NEW: Weiler's Tiger Mech Wheels are designed for notching applications on mechanical pipe welds. These high-performance wheels are thinner than standard pipe notching wheels, allowing the operator to grind the bead without widening or scarring the bevel.

FEATURES & BENEFITS:

Designed to Fit

Tiger Mech reaches the bead without widening the bevel

Optimized Performance

Designed specifically to grind starts and stops on J and K bevels

Superior Cut & Life



NOTCHING

NEW



58066

58067

P

HIGH PERFORMANCE MECH NOTCHING WHEELS

STEEL / METAL TIGER ZIRC / Ceramic-infused / Notching Mechanized Pipe Welds

Diameter	Thickness	Grade	Max. RPM	Std. Pack	Item #
4-1/2"	3/32"+	Z30T	13,300	10	58066
5"	3/32"+	Z30T	12,200	10	58067
7"	3/32"+	Z30T	8,500	10	58068

TYPE 27
5/8"-11 Nut

+ Specific size for mechanized pipe welds

**RISE'N
GRIND**



CUPS, CONES & PLUGS



Weiler Tiger AO cups, cones and plugs deliver the right combination of performance and value. Aluminum oxide grains in combination with a strong bond deliver long product life and a consistent cut-rate for grinding metal. Whether you are in a fab shop, foundry, or shipyard you can count on Tiger AO to get the job done fast and done right.



Type 11 Cup Rock for snagging and heavy stock removal.



AVAILABLE MAY 2021

BEST ON: Carbon steel, stainless steel, cast iron and ductile iron.

CUP FEATURES:

- **Precision balanced** to ensure smooth vibration free operation and reduced operator fatigue
- **Zinc plated nut** prevents oxidation, eliminating contamination and allowing for easy mounting
- **Unique anchored safety nut** locks the nut in place to increase safety and prevent product breakage

APPLICATION:

Ideal for heavy metal removal, grinding, transitioning, rough beveling and removing cracks/flaws



68356

NEW!

P

PERFORMANCE GRINDING

TIGER AO / Long Life

Diameter (D / J)	Thickness (T)	Arbor (H)	Rim (W)	Back (E)	Grade	Max. RPM	Std. Pack	Item #
4" / 3"	2"	5/8"-11	3/4"	3/4"	A16Q	9,070	5	68350
5" / 3-3/4"	2"	5/8"-11	1"	3/4"	A16Q	7,260	5	68353
6" / 4-3/4"	2"	5/8"-11	1"	3/4**	A16Q	6,000	5	68356
6" / 4-3/4"	2"	5/8"-11	1-1/2"	3/4**	A16Q	6,000	5	68359

*Reinforced metal back

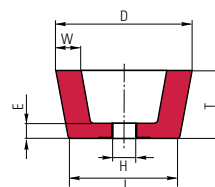

73054

CUP WHEEL MOUNTING FLANGE - Fits over 5/8"-11 spindles

Diameter	Thickness	Std. Pack	Item #
2"	1/4"	1	73054

ANCHORED NUT INCREASES SAFETY

4" & 5"

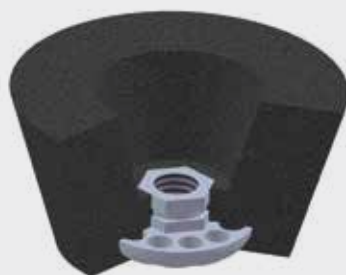

6"

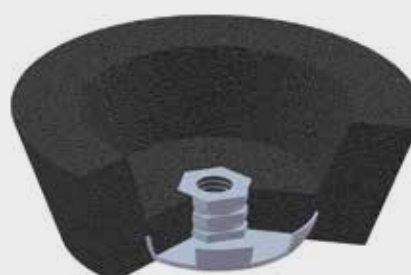

CONES AND PLUGS

FOR STRAIGHT & DIE GRINDERS



BEST ON: Carbon steel, stainless steel, cast iron and ductile iron.

CONE & PLUG FEATURES:

- **Open face design** provides aggressive cut-rate right out of the box
- **Anchored hexagon nut** secures the abrasive to the tool to increase safety and prevent product breakage
- **Zinc plated nut** prevents oxidation, eliminating contamination and allowing for easy mounting
- **Precision balanced** to ensure smooth, vibration free operation and reduced operator fatigue

APPLICATION:

Ideal for ID cleaning, hole edge beveling, smoothing weld seams, removing gates and parting lines and cleaning castings in hard-to-reach places

ANCHORED NUT INCREASES SAFETY



Type 18R plug used to grind I.D. bevels and flatten surface on rail frog section.

AVAILABLE MAY 2021

NEW! TYPE 16 CONES



PERFORMANCE GRINDING

TIGER AO / Long Life

Diameter (D)	Thickness (T)	Arbor (Thread)	Grade	Max. RPM	Std. Pack	Item #
1"	3"	3/8"-24 Nut	A24R	36,290	12	68300
1-1/2"	2-1/2"	3/8"-24 Nut	A24R	24,190	12	68302
1-1/2"	2-1/2"	5/8"-11 Nut	A24R	24,190	12	68303
1-1/2"	3"	3/8"-24 Nut	A24R	24,190	12	68305
1-1/2"	3"	5/8"-11 Nut	A24R	24,190	12	68307
2"	3"	3/8"-24 Nut	A24R	18,145	12	68309
2"	3"	5/8"-11 Nut	A24R	18,145	12	68310
2-3/4"	3"	5/8"-11 Nut	A24R	13,195	12	68312
3"	3"	5/8"-11 Nut	A24R	12,100	12	68314

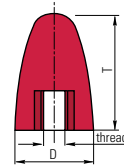

NEW! TYPE 17 CONES



PERFORMANCE GRINDING

TIGER AO / Long Life

Diameter (D)	Thickness (T)	Arbor (Thread)	Grade	Max. RPM	Std. Pack	Item #
1-1/2"	3"	3/8"-24 Nut	A24R	24,190	12	68315
1-3/4"	3"	5/8"-11 Nut	A24R	20,740	12	68316
2"	3"	5/8"-11 Nut	A24R	18,145	12	68317

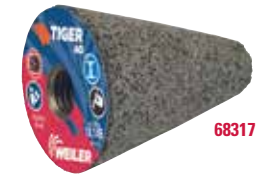
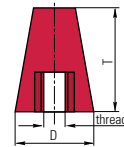

NEW! TYPE 18 PLUGS



PERFORMANCE GRINDING

TIGER AO / Long Life

Diameter (D)	Thickness (T)	Arbor (Thread)	Grade	Max. RPM	Std. Pack	Item #
1-1/2"	2-1/2"	3/8"-24 Nut	A24R	24,190	12	68318
1-1/2"	2-1/2"	5/8"-11 Nut	A24R	24,190	12	68319
1-1/2"	3"	5/8"-11 Nut	A24R	24,190	12	68321
2"	3"	5/8"-11 Nut	A24R	18,145	12	68323

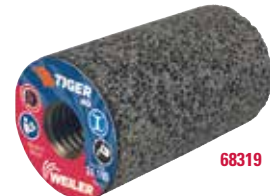
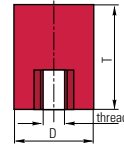

NEW! TYPE 18R PLUGS



PERFORMANCE GRINDING

TIGER AO / Long Life

Diameter (D)	Thickness (T)	Arbor (Thread)	Grade	Max. RPM	Std. Pack	Item #
1-1/2"	3"	3/8"-24 Nut	A24R	24,190	12	68325
1-1/2"	3"	5/8"-11 Nut	A24R	24,190	12	68327
2"	3"	5/8"-11 Nut	A24R	18,145	12	68329
3"	3"	5/8"-11 Nut	A24R	12,100	12	68331

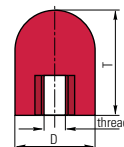

BONDED ABRASIVES

COATED ABRASIVES

NON-WOVEN ABRASIVES

POWER BRUSHES

NYLON BRUSHES

PACKAGED ITEMS

MAINTENANCE



Industrial Performance in a Quick-Change X-LOCK Arbor

Weiler's line of Tiger abrasives are now available with an X-LOCK quick connection for Bosch grinders. Available in 4-1/2" sizes, this select offering of cutting wheels, grinding wheels, and flap discs deliver the performance needed in the most demanding metal fabrication applications.



XLOCK	✓
M14 / Ø 22,23	✓

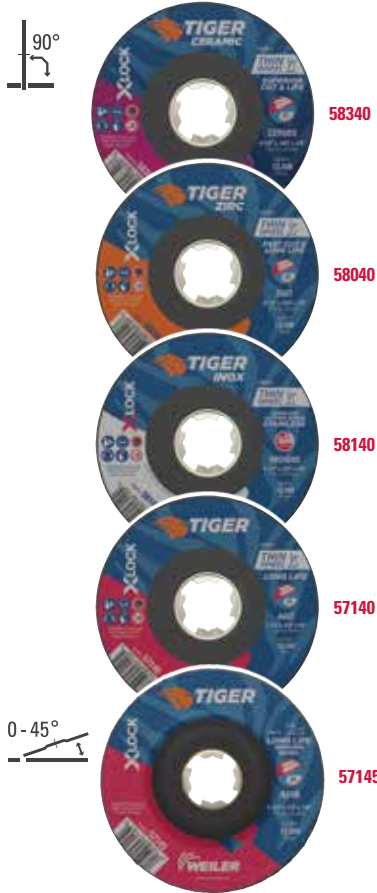

MAX PERFORMANCE CUTTING

STEEL / METAL **TIGER CERAMIC**
STAINLESS Superior Life & Cut
HARD-TO-CUT Contaminant-free*



Diameter	Thickness	Grade	Max. RPM	Std. Pack	Item #
4-1/2"	.045"	CER60S	13,300	25	58340

HIGH PERFORMANCE CUTTING

STEEL / METAL **TIGER ZIRC** / Fast Cut & Long Life



Diameter	Thickness	Grade	Max. RPM	Std. Pack	Item #
4-1/2"	.045"	Z60T	13,300	25	58040

STAINLESS **TIGER INOX** / Contaminant-free*

Diameter	Thickness	Grade	Max. RPM	Std. Pack	Item #
4-1/2"	.045"	INOX60S	13,300	25	58140

PERFORMANCE CUTTING

STEEL / METAL **TIGER AO** / Long Life



Diameter	Thickness	Grade	Max. RPM	Std. Pack	Item #
4-1/2"	.045"	A60T	13,300	25	57140

PERFORMANCE GRINDING

STEEL / METAL **TIGER AO** / Long Life



Dia.	Thickness	Grade	Max. RPM	Std. Pack	Item #
4-1/2"	1/4"	A24R	13,300	10	57145



MAX PERFORMANCE / TIGER® CERAMIC

Top coated for cool grinding / Ceramic Alumina
 Phenolic Backing / Contaminant-free*



Diameter	Grit Size	Maximum RPM	Standard Pack	Item Number
4-1/2"	40	13,000	10	50196
	60			50197

PERFORMANCE / TIGER® PAW

Aggressive stock removal for edge grinding / 100% Zirconia Alumina
 Phenolic Backing / Contaminant-free*



Diameter	Grit Size	Maximum RPM	Standard Pack	Item Number
4-1/2"	40	13,000	10	51245
	60			51246



WEILER WAS FIRST

From the company that brought flap discs to the US, Weiler coated abrasive products continue to set the standard. Our Premium Tiger® flap discs are engineered to conquer any material or application.

Weiler recently expanded it's Flap Disc line. Weiler Tiger Aluminum discs offer a paired flap design that delivers high performance grinding on aluminum. The top flaps have a calcium stearate coating that eliminates loading and allows the disc to maintain a high cut-rate, while the alternating flaps aggressively remove material with self-sharpening zirconia aluminum grains.

Technical Information	26-29
Flap Discs	30-35
Resin Fiber Discs.....	36-39
Blending Discs.....	40
Trim-Kut® Discs.....	41
Flap Wheels.....	42-43
Shop Rolls	44

COATED ABRASIVES

SOLUTIONS SHOWCASE

STEEL PIPING

Problem: A clean bevel end free of any surface imperfections is critical to a strong joint when welding heavy-wall piping. Unfortunately, lengths of steel pipe can sit in yards for significant periods of time, and pitting of the bevel ends is usually the result.

Solution: Coated abrasive flap discs like Weiler's original Tiger Disc are ideal tools for quickly removing heavy corrosion and blending pitting from bevel ends. The chatter-free, compliant grinding action and smooth, consistent finish produced by these discs make them the preferred choice for this application.

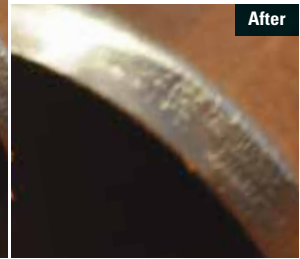
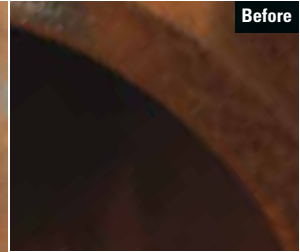

STEEL CHANNEL

Problem: Burrs produced by cut-off operations are dangerous and can prevent parts from fitting together properly, which can cause potential structural weak points.

Solution: Weiler's coated abrasive flap wheels are flexible grinding products that are ideal for light stock removal applications. A 60 grit wheel can be used to remove a large burr and produce a smooth blended edge.



ALUMINUM FRAMES

Problem: Aluminum welds are particularly difficult to blend due to the tendency of the chips to become welded to the abrasive media. This causes the cut rate of the abrasive to fall rapidly and generates an expensive grinding operation.

Solution: Weiler's Tiger® Aluminum discs are specially formulated to prevent loading by lowering the grinding temperature. A 60 grit disc can blend an aluminum weld bead much faster than a conventional disc without loading.

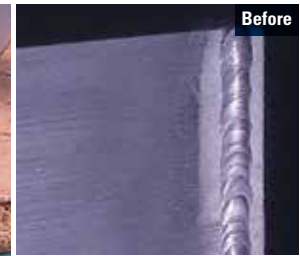

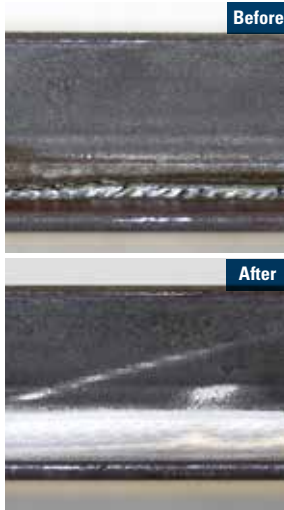

STRUCTURAL STEEL BEAM

Problem: Grinding fillet welds is a difficult, time-consuming process that is often expensive to perform.

Solution: Tiger Angled flap discs are a great option for the metalworking professional looking for more versatility than a traditional flap disc can offer and ready to go to work right out of the box. They are ideal for applications that previously required either a carbide burr or trimmable flap disc in order to access welds. Tiger Angled also provides versatility in repair and re-work applications, where it is important to focus grinding in a small area while minimizing impact to the surrounding work piece(s).

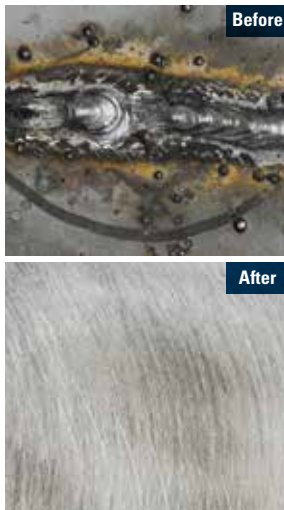

TANK AND PRESSURE VESSEL

Problem: The welds inside tanks and pressure vessels must be blended smooth prior to x-ray and pressure testing.

Solution: Weiler's Big Cat® High Density flap discs have the largest cloth area in the industry – 22% more cloth. The result is enhanced conformability on curved or irregular surfaces and up to 40% longer life.

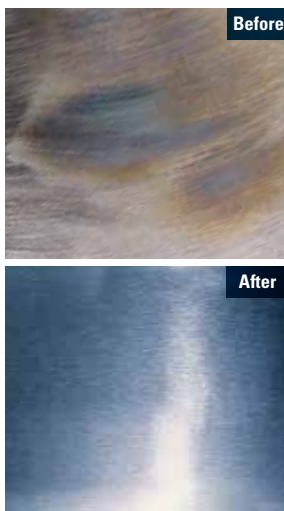

STEEL RACK BRACES

Problem: To prevent weldments used in the construction of offshore oil platforms from "racking" under load, lengths of steel bar stock are added as braces during the fabrication of these structural members. Beveling or chamfering the ends of the bars increases weld penetration and strengthens the joint.

Solution: The requirement for fast stock removal and long wheel life makes this an ideal application for a good quality Type 27 grinding wheel like those in Weiler's Vortec Pro® line of general-purpose bonded abrasives.

SELECTING THE RIGHT FLAP DISC

Weiler's abrasive flap discs grind and finish in one step, saving you time and money. There's no switching from a type 27 grinding wheel to a resin fiber disc.



P MAX PERFORMANCE



TIGER® CERAMIC

- **TOP COAT** for cool grinding
- Protects from heat discoloration
- Prevents loading on soft alloys

GRAIN TYPE

Ceramic alumina

CONTAMINANT FREE
CONTAIN LESS THAN 0.1%
IRON, SULFUR & CHLORINE

STYLES



BEST ON

STEEL / METAL **ALUMINUM**
STAINLESS **HARD-TO-GRIND**

(Hard-to-grind metals include tool steel, inconel, high nickel alloy, titanium and armored steel)

P HIGH PERFORMANCE



TIGER X

- **FLAT SURFACE GRINDING**
- Less effort required
- Fast grinding & long life

GRAIN TYPE

Ceramic & zirconia alumina

CONTAMINANT FREE
CONTAIN LESS THAN 0.1%
IRON, SULFUR & CHLORINE

STYLES



BEST ON

STEEL / METAL **STAINLESS**

(Metal includes structural steel and cast iron)

P PERFORMANCE



TIGER PAW

- **SUPERIOR EDGE GRINDING**
- Aggressive stock removal

GRAIN TYPE

100% zirconia alumina

CONTAMINANT FREE
CONTAIN LESS THAN 0.1%
IRON, SULFUR & CHLORINE

STYLES



BEST ON

STEEL / METAL **STAINLESS**

(Metal includes structural steel and cast iron)

V VALUE



WOLVERINE®

- Fast stock removal
- Consistent performance

GRAIN TYPE

Zirconia alumina

STYLES



BEST ON

STEEL / METAL

*Big Cat is a zirconia alumina flap disc and does not contain any ceramic alumina.

SPECIALTY FLAP DISCS



MAX PERFORMANCE

HIGH PERFORMANCE

PERFORMANCE

ANGLED
(Fillet Welds)



TRIMMABLE
(Non-Marking)



ALUMINUM BACK
(Rigid Support)



ALUMINUM
(Non-Loading)



MINI
(Tight Spaces)



STYLE



CONICAL (Type 29)
15° – 35°



Angled flaps maximize surface contact for aggressive stock removal on flat surfaces.



FLAT (Type 27)
0° – 15°



Smooth grinding, blending and finishing on flat surfaces and slight contours.



HIGH DENSITY (Type 27)
0° – 15°



Conformable to irregular surfaces. Smooth grinding, blending and finishing on flat surfaces.



ANGLED (Type 27 / Hybrid)
0° – 35°

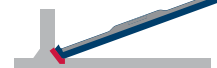

Curved flaps for grinding fillet welds, T-joints and hard-to-reach areas.

GRIT

Coarse Grit

36

40

60

80

Fine Grit

120

HEAVY STOCK REMOVAL

EDGE BEVELING / CHAMFERING

WELD GRINDING / BLENDING

DEBURR / DEFLASH

RUST REMOVAL / BLENDING

CLEANING / FINISHING

GRAIN



CERAMIC ALUMINA (CA)

- Self-sharpening micro fracturing crystals expose sharp edges
- Maintains a high cut-rate for the life of the grain
- Longest cutting life under moderate to high pressure
- Exceptional performance on hard-to-grind metals



ZIRCONIA ALUMINA (ZA)

- Self-sharpening crystals
- Holds up under high temperatures and extreme pressure
- Sharp, fast cutting, long lasting grain



ALUMINUM OXIDE (AO)

- Single crystal that dulls during use
- Good initial cut rate
- Hard, durable grain

BACKING

PHENOLIC

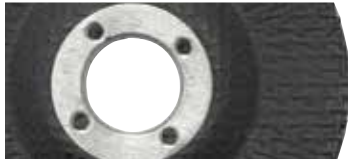

Prevents backing from scratching the workpiece.

ALUMINUM



Rigid support for maximum aggression; recyclable.

COMPOSITE*



Trimmable, non-marking backing; allows access to hard-to-reach areas.

*BobCat™ Discs are not Trimmable.

ARBOR

5/8" - 11 NUT

- Quick change over
- Eliminates cross-threading experienced with plastic backs
- Metal nut eliminates the disc from sticking to the grinder due to heat build up



OPEN ARBOR

- Requires adapting nuts
- 5/8" option for 4" grinders
- 7/8" option for 4-1/2" and larger grinders



MOUNTING DISCS WITH OPEN ARBORS



- Adapting Nut
- Abrasive Flap Disc
- Adapting Nut
- Right Angle Grinder

MANDRELS & METAL HUB PADS

- For quick-change on tools with 1/4" collets



Type R hub pad + mandrel

Type S hub pad + mandrel

Type S mandrel

STANDARD DENSITY FLAP DISCS



MADE IN
USA
WITH GLOBAL
MATERIALS

Weiler's Tiger discs are engineered to maximize productivity and minimize operating costs for professionals who demand more. Get the right flap disc for your application and **get more done with Tiger.**



Grinding & blending a weld between two Steel plates.

P MAX PERFORMANCE / TIGER® CERAMIC (SABER TOOTH)

Top Coated for Cool Grinding / Ceramic Alumina / Phenolic Back / **Contaminant-free***

STEEL / METAL	STAINLESS	HARD-TO-GRIND	ALUMINUM	TYPE 29	
				7/8" Arbor	5/8"-11 Hub
Diameter	Grit	Max. RPM	Std. Pack	Item #	Item #
4-1/2"	36	13,000	10	50100	50104♦
	40			50101	50105♦
	60			50102	50106♦
	80			50103	50107♦
5"	40	12,000	10	50538 •	—
	60			50539 •	—
	80			50540 •	—
7"	36	8,600	10	50108	50112♦
	40			50109	50113♦
	60			50110	50114♦
	80			50111	50115♦

• Non-stock product, contact Customer Service for lead times and minimum order quantities.



50106

P HIGH PERFORMANCE / TIGER X

Fast Grinding & Long Life on Flat Surfaces / Ceramic & Zirconia Alumina / Phenolic Back / **Contaminant-free***

STEEL / METAL	STAINLESS	TYPE 29		TYPE 27			
		7/8" Arbor	5/8"-11 Hub	7/8" Arbor	5/8"-11 Hub		
Diameter	Grit	Max. RPM	Std. Pack	Item #	Item #	Item #	Item #
4-1/2"	36	13,000	10	51200	51204♦	—	—
	40			51201	51205♦	51223	51226♦
	60			51202	51206♦	51224	51227♦
	80			51203	51207♦	51225	51228♦
	80			51203	51207♦	51225	51228♦
5"	36	12,000	10	51208	—	—	—
	40			51209	51212♦	—	—
	60			51210	51213♦	—	—
	80			51211	51214♦	—	—
6"	40	10,200	10	51237	51241♦	—	—
	60			51238	51242♦	—	—
	80			51239 •	51243♦ •	—	—
	80			51239 •	51243♦ •	—	—
7"	36	8,600	10	51215	51219♦	—	—
	40			51216	51220♦	51229	51232♦
	60			51217	51221♦	51230	51233♦
	80			51218	51222♦	51231	51234♦
	80			51218	51222♦	51231	51234♦



51205

P PERFORMANCE / ORIGINAL TIGER

High cut rate & long life / Zirconia Alumina / Phenolic Back / **Contaminant-free***

STEEL / METAL	STAINLESS	TYPE 29		TYPE 29		TYPE 29		TYPE 27	
		5/8" Arbor	7/8" Arbor	5/8"-11 Hub	5/8" Arbor	7/8" Arbor	5/8"-11 Hub		
Dia.	Grit	Max. RPM	Std. Pack	Item #	Item #	Item #	Item #	Item #	Item #
4"	36	15,000	10	50592	—	—	—	—	—
	40			50593	—	—	50693	—	—
	60			50594	—	—	50694	—	—
	80			50595	—	—	50695	—	—
	120			—	—	—	50696	—	—
4-1/2"	24	13,000	10	—	50601	—	—	—	—
	120			—	50606	—	—	50706	50699♦
5"	40	12,000	10	—	—	—	—	50713	—
	60			—	—	—	50714	—	
	80			—	—	—	50715	—	
	120			—	50616	—	—	—	
6"	40	10,200	10	—	50649	50659♦	—	—	—
	60			—	50650	—	—	—	
	80			—	50651	50661♦	—	—	
7"	120	8,600	10	—	—	—	—	—	50746♦ •



50601

• Non-stock product, contact Customer Service for lead times and minimum order quantities.

♦ Patent # 6,945,863

*Contaminant-free (Contains less than 0.1% Fe, S, Cl)

P

PERFORMANCE / TIGER PAW™

Aggressive Stock Removal for Edge Grinding / 100% Zirconia Alumina / Phenolic Back / Contaminant-free*

STEEL / METAL		STAINLESS		TYPE 29 5/8" Arbor	TYPE 29 7/8" Arbor	TYPE 29 5/8"-11 Hub	TYPE 27 5/8" Arbor	TYPE 27 7/8" Arbor	TYPE 27 5/8"-11 Hub
Dia.	Grit	Max. RPM	Std. Pack	Item #	Item #	Item #	Item #	Item #	Item #
4"	36	15,000	10	51104	-	-	51101	-	-
	60			51105	-	-	51102	-	-
4-1/2"	36	13,000	10	-	51118	51123♦	-	51107	51112♦
	40			-	51119	51124♦	-	51108	51113♦
	60			-	51120	51125♦	-	51109	51114♦
	80			-	51121	51126♦	-	51110	51115♦
5"	36	12,000	10	-	51128	51153♦	-	51182	51155♦
	40			-	51129	51132♦	-	51134	51156♦
	60			-	51130	51133♦	-	51135	51157♦
	80			-	51131	51154♦	-	51183	51158♦
6"	40	10,200	10	-	51175	51179♦	-	-	-
	60			-	51176	51180♦	-	-	-
	80			-	51177 •	51181♦ •	-	-	-
7"	36	8,600	10	-	-	51149♦	-	-	51139♦
	40			-	51145	51146♦	-	51137	51140♦
	60			-	51150	51147♦	-	51138	51142♦
	80			-	-	51148♦	-	-	51143♦



51126

51140

V

WOLVERINE®

Consistent Performance / Zirconia Alumina / Phenolic Back

STEEL / METAL		TYPE 29 5/8" Arbor	TYPE 29 7/8" Arbor	TYPE 29 5/8"-11 Hub	TYPE 27 7/8" Arbor	TYPE 27 5/8"-11 Hub	
Dia.	Grit	Max. RPM	Std. Pack	Item #	Item #	Item #	
4"	36	15,000	10	31337	-	-	
	40			31338	-	-	
	60			31339	-	-	
	80			31340	-	-	
4-1/2"	36	13,000	10	-	31343	31349♦	
	40			-	31344	31350♦	
	60			-	31345	31351♦	
	80			-	31346	31352♦	
5"	36	12,000	10	-	31347	31353♦	
	40			-	31355	-	
	60			-	31356	-	
	80			-	31357	-	
6"	40	10,200	10	-	31358	-	
	60			-	31447 •	31451♦ •	
	80			-	31448 •	31452♦ •	
	-			-	31449 •	31453♦ •	
7"	36	8,600	10	-	-	-	
	40			-	31361	31367♦	
	60			-	31362	31368♦	
	80			-	31363	31369♦	
-	-	-	31364	31370♦	-	31414	31419♦
-	-	-	-	-	31415	31420♦	
-	-	-	-	-	-	31421♦	
-	-	-	-	-	-	31422♦	



31338

31343

Key:

P PERFORMANCE LINE Industrial Grade

V VALUE LINE Professional Grade

• Non-stock product, contact Customer Service for lead times and minimum order quantities.
♦ Patent # 6,945,863 *Contaminant-free (Contains less than 0.1% Fe, S, Cl)

WHY WEILER
BONDED ABRASIVES
COATED ABRASIVES
NON-WOVEN ABRASIVES
POWER BRUSHES
NYLON BRUSHES
PACKAGED ITEMS
MAINTENANCE

HIGH DENSITY FLAP DISCS



High density flap discs last up to 40% longer than standard density. They are ideal for grinding and blending uneven or irregular surfaces.

MADE IN USA
WITH GLOBAL MATERIALS



Blending and finishing a weld with a Big Cat flap disc.



INDUSTRY-LEADING FOOTPRINT

30mm flaps on Big Cat and Tiger Paw Type 27 Style flap discs increases surface area grinding



50134

P MAX PERFORMANCE / TIGER® CERAMIC HD (SABER TOOTH)

Top Coated for Cool Grinding on Irregular Surfaces / Ceramic Alumina / Phenolic Back / Contaminant-free*

Diameter	Grit	Max. RPM	Std. Pack	TYPE 27	
				7/8" Arbor	5/8"-11 Hub
4-1/2"	40	12,000	10	Item # 50130	Item # 50133♦
	60			Item # 50131	Item # 50134♦
	80			Item # 50132	Item # 50135♦
7"	40	8,600	10	Item # 50136	Item # 50139♦
	60			Item # 50137	Item # 50140♦
	80			Item # 50138	Item # 50141♦



50804

P HIGH PERFORMANCE / TIGER BIG CAT® HD

Fast Grinding & Long Life on Irregular Surfaces / Zirconia Alumina / Phenolic Back / Contaminant-free*

Diameter	Grit	Max. RPM	Std. Pack	TYPE 27	
				7/8" Arbor	5/8"-11 Hub
4-1/2"	40	12,000	10	Item # 50803	Item # 50808♦
	60			Item # 50804	Item # 50809♦
	80			Item # 50805	Item # 50810♦
	120			Item # 50806	–
7"	40	8,600	10	Item # 50823	Item # 50843♦
	60			Item # 50824	Item # 50844♦
	80			Item # 50825	Item # 50845♦
	120			Item # –	Item # 50846♦



51165

P PERFORMANCE / TIGER PAW™ HD

Aggressive Stock Removal on Irregular Surfaces
100% Zirconia Alumina / Phenolic Back / Contaminant-free*

Diameter	Grit	Max. RPM	Std. Pack	TYPE 29		TYPE 27	
				7/8" Arbor	5/8"-11 Hub	7/8" Arbor	5/8"-11 Hub
4-1/2"	36	12,000	10	Item # 51060 •	Item # 51064♦ •	Item # 51160	Item # 51164♦
	40			Item # 51061	Item # 51065♦	Item # 51161	Item # 51165♦
	60			Item # 51062 •	Item # 51066♦ •	Item # 51162	Item # 51166♦
	80			Item # 51063 •	Item # 51067♦ •	Item # 51163	Item # 51167♦
5"	40	12,000	10	–	–	Item # 51195 •	–
	60			–	–	Item # 51196 •	–
	80			–	–	Item # 51197 •	–
6"	40	10,200	10	–	–	Item # 51199 •	Item # 51187 •
	60			–	–	Item # 51184 •	Item # 51188 •
	80			–	–	Item # 51185 •	Item # 51189 •
7"	40	8,600	10	–	–	Item # 51170	Item # 51168♦
	60			–	–	Item # 51171	Item # 51169♦



31388

V WOLVERINE® HD

Consistent Performance on Irregular Surfaces / Zirconia Alumina / Phenolic Back

Diameter	Grit	Max. RPM	Std. Pack	TYPE 27	
				7/8" Arbor	5/8"-11 Hub
4-1/2"	40	12,000	10	Item # 31387	Item # 31390♦
	60			Item # 31388	Item # 31391♦
	80			Item # 31389	Item # 31392♦
6"	40	10,200	10	Item # 31439 •	Item # 31443♦ •
	60			Item # 31440 •	Item # 31444♦ •
	80			Item # 31441 •	Item # 31445♦ •

• Non-stock product, contact Customer Service for lead times and minimum order quantities.

♦ Patent # 6,945,863

*Contaminant-free (Contains less than 0.1% Fe, S, Cl)



ALUMINUM BACK

Aluminum backed flap discs are ideal for demanding applications that require extra strength and rigid support. The aluminum backing plate is also 100% recyclable.

MADE IN USA
WITH GLOBAL MATERIALS



Chamfering an aluminum extrusion preparing for weld

P HIGH PERFORMANCE / TIGER® ALUMINUM BACK

Fast Grinding & Long Life / Zirconia Alumina / Backing Plate Provides Rigid Support / **Contaminant-free***

					TYPE 29 5/8" Arbor	TYPE 29 7/8" Arbor	TYPE 29 5/8"-11 Hub
					STEEL / METAL		
					STAINLESS		
Diameter	Grit	Max. RPM	Std. Pack	Item #	Item #	Item #	
4"	36	15,000	10	50502	—	—	
	40			50503	—	—	
	60			50504	—	—	
	80			50505	—	—	
	120			50506	—	—	
4-1/2"	24	13,000	10	—	50511	50510	
	36			50512	50517		
	40			50513	50518		
	60			50514	50519		
	80			50515	50520		
5"	36	12,000	10	—	50522	—	
	40			50523	—		
	60			50524	—		
	80			50525	—		
	120			50526	—		
7"	24	8,600	10	—	—	50541	
	36			—	50532 •	50542	
	40			—	50533 •	50543	
	60			—	50534 •	50544	
	80			—	—	50545	
120	—	—	50546				

• Non-stock product, contact Customer Service for lead times and minimum order quantities.



50519

50543

FOR ALUMINUM

NEW!

COMING OCTOBER 2020

Tiger Aluminum flap discs offer an innovative paired flap design that delivers high performance grinding on aluminum. The top flaps have a calcium stearate coating that eliminates loading and allows the disc to maintain a high cut-rate, while the alternating flaps aggressively remove material with self-sharpening zirconia aluminum grains.

CONICAL

P HIGH PERFORMANCE / TIGER ALUMINUM

Non-Loading / Contaminant-free / Zirconia Alumina / Phenolic Back / **Contaminant-free***

					TYPE 29 7/8" Arbor	TYPE 29 5/8"-11 Hub
					ALUMINUM	
Diameter	Grit	Max. RPM	Std. Pack	Item #	Item #	
4-1/2"	36	13,000	10	51250	51254	
	60			51251	51255	

FLAT

P HIGH PERFORMANCE / TIGER ALUMINUM

Non-Loading / Contaminant-free / Zirconia Alumina / Phenolic Back / **Contaminant-free***

					TYPE 27 7/8" Arbor	TYPE 27 5/8"-11 Hub
					ALUMINUM	
Diameter	Grit	Max. RPM	Std. Pack	Item #	Item #	
4-1/2"	36	13,000	10	51252	51256	
	60			51253	51257	



51250



51257

Key:

P PERFORMANCE LINE
Industrial Grade

V VALUE LINE
Professional Grade

• Non-stock product, contact Customer Service for lead times and minimum order quantities.

◆ Patent # 6,945,863

*Contaminant-free (Contains less than 0.1% Fe, S, Cl)

NYLON BRUSHES

PACKAGED ITEMS

MAINTENANCE

ANGLED DISCS

The 90° angled flap design is ideal for grinding fillet welds, T-joints and other hard-to-reach places. The flaps wrap around the edge of the backing plate, optimizing flap-to-metal contact and providing exceptional feel and control while grinding.



Angled flaps are ideal for fillet welds and hard-to-reach places



51313

P MAX PERFORMANCE / TIGER® CERAMIC ANGLED

Top Coated for Cool Grinding on Fillet Welds / Ceramic Alumina / Phenolic Back / Contaminant-free*

		STEEL / METAL		STAINLESS		HARD-TO-GRIND		ALUMINUM		7/8" Arbor		5/8"-11 Hub	
Diameter	Grit									Item #	Item #		
4-1/2"	40									51312	51315		
	60									51313	51316		
	80									51314	51317		
5"	40									51318	51321		
	60									51319	51322		
	80									51320	51323		



51303

P HIGH PERFORMANCE / TIGER ANGLED

Fast Grinding & Long Life on Fillet Welds / Zirconia Alumina / Phenolic Back / Contaminant-free*

		STEEL / METAL		STAINLESS		HARD-TO-GRIND		ALUMINUM		7/8" Arbor		5/8"-11 Hub	
Diameter	Grit									Item #	Item #		
4-1/2"	40									51300	51303		
	60									51301	51304		
	80									51302	51305		
5"	40									51306	51309		
	60									51307	51310		
	80									51308	51311		

TRIMMABLE DISCS

A trimmable backing plate allows the operator to increase flap overhang. This feature provides the versatility to adjust for hard-to-reach areas such as fillet welds and irregular shapes.

MADE IN USA WITH GLOBAL MATERIALS



50121

P MAX PERFORMANCE / TIGER CERAMIC TRIM (SABER TOOTH)

Top Coated for Cool Grinding / Ceramic Alumina / Trimmable Composite Back for Versatility / Contaminant-free*

		STEEL / METAL		STAINLESS		HARD-TO-GRIND		ALUMINUM		TYPE 29 7/8" Arbor		TYPE 29 5/8"-11 Hub	
Diameter	Grit									Item #	Item #		
4-1/2"	40									50117	50121♦		
	60									50118	50122♦		
	80									50119	50123♦		



50003

P PERFORMANCE / TIGER TRIM

Long Grinding Life / Zirconia Alumina / Trimmable Composite Back for Versatility / Contaminant-free*

		STEEL / METAL		STAINLESS		HARD-TO-GRIND		ALUMINUM		TYPE 29 7/8" Arbor		TYPE 29 5/8"-11 Hub	
Diameter	Grit									Item #	Item #		
4-1/2"	40									50002	50006♦		
	60									50003	50007♦		
	80									50004	50008♦		
	120									50005	50009♦		
	40									50010	50014		
5"	60									50011	50015		
	80									50012	50016		

Key:

P PERFORMANCE LINE Industrial Grade **V** VALUE LINE Professional Grade

♦ Non-stock product, contact Customer Service for lead times and minimum order quantities.
♦ Patent # 6,945,863 *Contaminant-free (Contains less than 0.1% Fe, S, Cl)



MINI DISCS

The expanded mini flap disc line now offers a threaded button R mount in addition to the current S mount for greater versatility to fit the most popular styles of hub pads. These discs are designed for use on die grinders to provide smooth grinding and enhanced conformability in tight areas.

Weiler BobCat Mini Flap Discs are designed and compatible for use on both industry standard hub pads.



S Mount



R Mount



Edge chamfering a fabricated stainless component.

P PERFORMANCE / TIGER® BOBCAT™

Grinding Hard-to-Reach Places / Zirconia Alumina / Composite Back / **Contaminant-free***

Diameter	Grit	Max. RPM	Std. Pack	S MOUNT*		R MOUNT+	
				TYPE 29	TYPE 27	TYPE 29	TYPE 27
2"	36	30,000	10	50922	50932	50946	50956
	40			50923	50933	50947	50957
	60			50924	50934	50948	50958
	80			50925	50935	50949	50959
	120			50926	50936	50950	50960
3"	36	20,000	10	50902	50912	50951	50961
	40			50903	50913	50952	50962
	60			50904	50914	50953	50963
	80			50905	50915	50954	50964
	120			50906	50916	50955	50965

* Back-up pad not required if used with S mount mandrel. 3" discs are compatible with Norton Speed-Lok® TS back-up pads.

+ Back-up pad required. Also compatible with 3M Roloc™ back-up pads.



COATED ABRASIVES

NON-WOVEN ABRASIVES

POWER BRUSHES

NYLON BRUSHES

PACKAGED ITEMS

MAINTENANCE

ACCESSORIES

BOBCAT DRIVE MANDRELS & METAL HUB PADS

For quick-change on tools with 1/4" collets.

Description	Std. Pack	Item #
2" & 3" S mount mandrel	1	07766
2" S mount hub pad + mandrel	1	60508
3" S mount hub pad + mandrel	1	60509
2" R mount hub pad + mandrel	1	51551
3" R mount hub pad + mandrel	1	51552



60508

60509



51551



07766



56494

56495

ADAPTING NUTS & SPANNER WRENCH

For use with standard, HD and specialty flap discs.

Description	Thread Size	For Use With	Std. Pack	Item #
Adapting Nuts	3/8" - 24	4" flap disc with 5/8" arbor hole (can be used with an adjustable or combination wrench)	1 Pair	56484
Adapting Nuts	5/8" - 11	4-1/2", 5" & 7" flap discs with 7/8" arbor hole	1 Pair	56494
Spanner Wrench	-	Item No. 56494 only	1	56495

When mounting, adapters must be nested, see illustration at left.



Adapting Nut

Abrasive Flap Disc

Adapting Nut



Right Angle Grinder

RESIN FIBER DISCS



Smoothing the edges of rollercoaster track with a resin fiber disc.

NEW! Faced with the challenge of working on everything from pressure vessels to roller coasters, professionals need a solution they can count on. That's why we've expanded our line up to deliver the options needed to optimize grinding time on a wide variety of applications. With premium grain mixes that aggressively remove metal and a superior design that locks the grain in, Weiler Tiger and Wolverine resin fiber discs are designed to deliver serious grinding solutions.

- Advanced grain formulas designed to maximize cut rate on metals.
- Superior design minimizes loading, glazing and grain stripping.
- Heavy-duty vulcanized fiber backing holds up to the toughest jobs.
- Quick change hub option reduces down time and eliminates interference from adapter rings.
- Spiral molded backing pad design runs cool by increasing airflow and fits on all right angle grinders.

SELECTING THE RIGHT DISC

CASE STUDY: Learn how Tiger Ceramic resin fiber discs last longer and reduced cost for a pressure vessel fabrication company.



P MAX PERFORMANCE



TIGER® CERAMIC TOP COAT for cool, fast grinding protects from heat discoloration and prevents loading on soft alloys

GRAIN TYPE
Ceramic alumina

CONTAMINANT FREE
CONTAIN LESS THAN 0.1% IRON, SULFUR & CHLORINE

BEST ON

STEEL / METAL **STAINLESS** **HARD-TO-GRIND**

(Hard-to-grind metals include tool steel, inconel, high nickel alloy, titanium and armored steel)

P HIGH PERFORMANCE



TIGER ALUMINUM TOP COATING grinds cool and eliminates loading resulting in higher cut rates, long life and a superior finish

GRAIN TYPE
Aluminum oxide

CONTAMINANT FREE
CONTAIN LESS THAN 0.1% IRON, SULFUR & CHLORINE

BEST ON

ALUMINUM

(Aluminum and other non-ferrous metals)

P HIGH PERFORMANCE



TIGER ZIRC INFUSED WITH CERAMIC for faster grinding and longer life. Disc design optimizes grain shedding and promotes cool grinding on stainless

GRAIN TYPE
Ceramic & zirconia alumina

CONTAMINANT FREE
CONTAIN LESS THAN 0.1% IRON, SULFUR & CHLORINE

BEST ON

STEEL / METAL **STAINLESS**

(Metal includes structural steel and cast iron)

V VALUE PERFORMANCE



WOLVERINE® ZIRC FAST CUT RATE and consistent performance over the life of the disc, resulting in a great value

GRAIN TYPE
Zirconia alumina

CONTAMINANT FREE
CONTAIN LESS THAN 0.1% IRON, SULFUR & CHLORINE

BEST ON

STEEL / METAL **STAINLESS**

(Metal includes structural steel and cast iron)

V VALUE PERFORMANCE



WOLVERINE AO PREMIUM GRAINS provide an even, sharp, clean cut rate and consistent performance at a great value.

GRAIN TYPE
White aluminum oxide

BEST ON

STEEL / METAL

TIGER® CERAMIC RESIN FIBER DISCS Ceramic Alumina / Superior Life & Cut Rate on Metal

Self-sharpening Ceramic Alumina grain delivers a superior combination of life and cut rate. Top coat grinds cool and eliminates loading.



P

STEEL / METAL STAINLESS ALUMINUM HARD-TO-GRIND

Diameter	Grit Size	Standard Pack	7/8" Arbor	5/8"-11 Hub
			Item Number	Item Number
4-1/2"	24	25	69850	69880
	36		69851	69881
	50		69852	69882
	60		69853	69883
	80		69854	69884
5"	24	25	69857	69887
	36		69858	69888
	50		69859	69889
	60		69860	69890
	80		69861	69891
7"	24	25	69864	69894
	36		69865	69895
	50		69866	69896
	60		69867	69897
	80		69868	69898
9"	24	25	69871	69901
	36		69872	69902
	50		69873	69903
	60		69874	69904
	80		69875	69905

Do not exceed maximum RPM of back-up pad.



69867



69883



69857

BONDED ABRASIVES

COATED ABRASIVES

NON-WOVEN ABRASIVES

POWER BRUSHES

ADVANCED CERAMIC GRAIN
delivers greater stock removal with a finer scratch pattern

LESS PRESSURE
for consistent material removal, reducing operator fatigue

TOP COAT
grinds cool and eliminates loading, glazing & dulling

WIDE RANGE
of grit options professionals need to get a desired finish



TIGER ALUMINUM RESIN FIBER DISCS Aluminum Oxide / Non-Loading on Non-Ferrous Metals

A top coating grinds cool and eliminates loading, which results in higher cut rates, long life and a superior finish.



P

ALUMINUM

Diameter	Grit Size	Standard Pack	7/8" Arbor	5/8"-11 Hub
			Item Number	Item Number
4-1/2"	24	25	60400	60600
	36		60401	60601
	50		60402	60602
	60		60403	60603
	80		60404	60604
	120		60406	60606
5"	24	25	60410	60610
	36		60411	60611
	50		60412	60612
	60		60413	60613
	80		60414	60614
	120		60416	60616
7"	24	25	60420	60620
	36		60421	60621
	50		60422	60622
	60		60423	60623
	80		60424	60624
	120		60426	60626

Do not exceed maximum RPM of back-up pad.



60420



60603

NYLON BRUSHES

PACKAGED ITEMS

MAINTENANCE

TIGER® ZIRC RESIN FIBER DISCS Zirconia Alumina / Ceramic Infused for Faster, Longer Grinding

A unique blend of self-sharpening Zirconia Alumina and Ceramic Alumina grains deliver a fast, consistent cut rate. A superior design extends disc life by minimizing grain shedding and promotes cool grinding.



P

STEEL / METAL **STAINLESS**



Diameter	Grit Size	Standard Pack	7/8" Arbor	5/8"-11 Hub
			Item Number	Item Number
4-1/2"	24	25	59731	59931
	36		59732	59932
	50		59733	59933
	60		59734	59934
	80		59735	59935
	100		59736	59936
5"	24	25	59701	59901
	36		59702	59902
	50		59703	59903
	60		59704	59904
	80		59705	59905
	100		59706	59906
7"	24	25	59711	59911
	36		59712	59912
	50		59713	59913
	60		59714	59914
	80		59715	59915
	100		59716	59916
	120		59717	59917

Do not exceed maximum RPM of back-up pad.

WOLVERINE® ZIRC RESIN FIBER DISCS Zirconia Alumina / Fast Grinding on Metal

Self-sharpening Zirconia Alumina grain delivers a fast cut rate and consistent performance over the life of the disc, resulting in a great value.



V

STEEL / METAL **STAINLESS**



Diameter	Grit Size	Standard Pack	7/8" Arbor	5/8"-11 Hub
			Item Number	Item Number
4-1/2"	24	25	62002	62052
	36		62003	62053
	50		62004	62054
	60		62005	62055
	80		62006	62056
	100		62007	62057
	120		62008	62058
	5"		24	25
36		62013	62063	
50		62014	62064	
60		62015	62065	
80		62016	62066	
100		62017	62067	
120		62018	62068	
7"		24	25	
	36	62023		62073
	50	62024		62074
	60	62025		62075
	80	62026		62076
	100	62027		62077
	120	62028		62078
	9"	24		25
36		62033	62083	
50		62034	62084	
60		62035	62085	
80		62036	62086	
100		62037	62087	
120		62038	62088	

Do not exceed maximum RPM of back-up pad.

WOLVERINE® AO RESIN FIBER DISCS White Aluminum Oxide / Fast Grinding on Metal
 Premium Aluminum Oxide grains provide an even, sharp, clean cut rate and consistent performance at a great value.



V

STEEL / METAL

Diameter	Grit Size	Standard Pack	5/8" Arbor	
			Item Number	
4"	24	25	59491	
	36		59492	
	50		59493	
	60		59494	
	80		59495	
	100		59496	
	120		59497	
Diameter	Grit Size	Standard Pack	7/8" Arbor	5/8"-11 Hub
			Item Number	Item Number
4-1/2"	24	25	59571	59971
	36		59573	59973
	50		59575	59975
	60		59576	59976
	80		59577	59977
	100		59578	59978
	120		59579	59979
5"	16	25	59500	-
	24		59501	61501
	36		59503	61503
	50		59505	61505
	60		59506	61506
	80		59507	61507
	100		59508	61508
	120		59509	61509
7"	16	25	59520	-
	24		59521	61521
	36		59523	61523
	50		59525	61525
	60		59526	61526
	80		59527	61527
	100		59528	61528
	120		59529	61529
9"	24	25	59541	61541
	36		59543	61543
	50		59545	61545
	60		59546	61546
	80		59547	61547
	100		59548	61548
	120		59549	61549

Do not exceed maximum RPM of back-up pad.



59492



59973



61501



59611



59604



59603

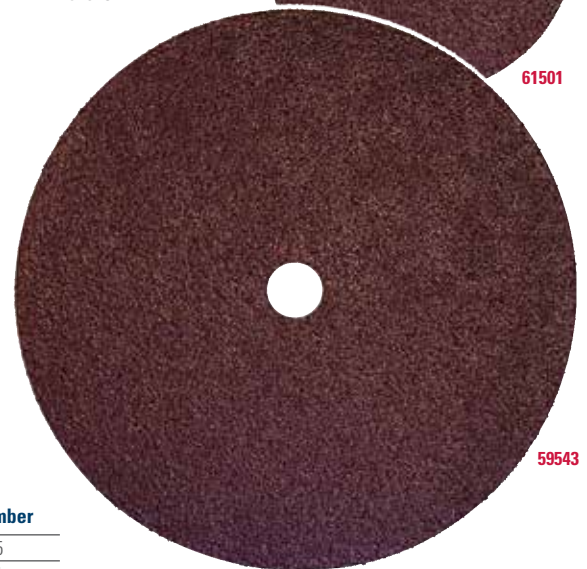

59543

ACCESSORIES FOR RESIN FIBER DISCS

Description	Thread Size	Max. RPM	Standard Pack	Item Number
4" Back-up Pad	5/8"-11*	12,000	1	59605
4-1/2" Back-up Pad	5/8"-11*	11,000	1	59611
5" Back-up Pad	5/8"-11*	10,000	1	59600
7" Back-up Pad	5/8"-11	8,500	1	59601
9" Back-up Pad	5/8"-11	6,500	1	59602
Spanner Wrench	-	-	1	59603
Disc Nut	5/8"-11	-	1	59604

* Other thread sizes available on special orders.

WHY WEILER
 BONDED ABRASIVES
 COATED ABRASIVES
 NON-WOVEN ABRASIVES
 POWER BRUSHES
 NYLOX BRUSHES
 PACKAGED ITEMS
 MAINTENANCE

BLENDING DISCS



Blending surface imperfections prior to painting.

Weiler's cloth backed coated abrasive discs are for use on right angle air tools. Available with either a metal hub or a plastic button fastening system, the flexible back-up pads give the discs a great deal of conformability. Weiler's blending discs are suitable for a wide range of light fabrication, repair and maintenance applications.



60150

P TIGER® CERAMIC ALUMINA BLENDING DISCS

For aluminum, stainless and other hard-to-grind metal applications.

Diameter	Grit Size	Standard Pack	Item Number	
			Type S Hub Style	Type R Hub Style
2"	36	50	60150	60170
	60		60151	60171
	80		60152	60172
3"	36	50	60155	60175
	60		60156	60176
	80		60157	60177



60395

P TIGER BLENDING DISCS - Type S Hub Style

Compatible with Norton Speed-Lok® TS back-up pads.

Diameter	Grit Size	Standard Pack	Item Number	
			Zirconia Alumina	Aluminum Oxide
2"	36	100	60378	60040
	60		60381	60043
	80		60382	60044
	120		60384	60046 •
3"	36	50	60391	60053
	60		60394	60056
	80		60395	60057
	80		60397	60059
	120			

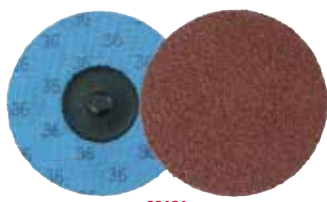

60131

P TIGER BLENDING DISCS - Type R Hub Style - Compatible with 3M Roloc™ back-up pads.

Diameter	Grit Size	Standard Pack	Item Number - Aluminum Oxide
2"	36	100	60118
	60		60121
	80		60122
	120		60124
3"	36	50	60131
	60		60134
	80		60135
	80		60137
	120		



59875

P TIGER ALUMINUM BLENDING DISCS - Aluminum Oxide

Diameter	Grit Size	Standard Pack	Item Number	
			Type R Hub Style*	Type S Hub Style +
2"	36	50	59806	59869
	60		59807	59870
	80		59808	59871
	80		59809	-
	120			
3"	36	25	59811	59874
	60		59812	59875
	80		59813	59876
	120		59814	59877 •



60508



51552

P BACK-UP PADS - 1/4" Stem

Diameter	Max. RPM	Std. Pack	Item No.	
			Type R Hub Style*	Type S Hub Style+
2"	25,000	1	51551	60508
3"	20,000	1	51552	60509

Do not exceed maximum RPM of back-up pad.

* Compatible with 3M Roloc™ back-up pads. (Roloc™ is a trademark of 3M.) • Non-stock product, contact Customer Service for lead times and minimum order quantities.

+ Compatible with Norton Speed-Lok® TS back-up pads. (Speed-Lok® TS is a registered trademark of Norton Co.)

TRIM-KUT® DISCS

Trim-Kuts are abrasive discs designed for light grinding and blending applications on a variety of materials. The abrasive grains are fused directly onto a wearable polymer backing, resulting in a disc that requires no back-up pad. The polymer backing trims during use to expose new grains to the work surface. 3" discs are designed for use on right angle air die grinders, and 4-1/2" discs are for use on right angle grinders.

APPLICATIONS

- Edge blending
- Preparation for painting and surface finishing
- Light weld and stock removal
- Deburring



Deburring and chamfering a section of pipe after cutting.

P TRIM-KUT® DISCS - Aluminum Oxide

Diameter	Arbor Hole	Grit Size	Max. RPM	Standard Pack	Item Number
3"	5/16" - 18	36	21,000	25	59300
		60			59305
		120			59315

Do not use TRIM-KUT discs in temperatures lower than 48° fahrenheit. Store at 50% relative humidity.



COATED ABRASIVES

P TRIM-KUT DISC - Aluminum Oxide

Diameter	Arbor Hole	Grit Size	Max. RPM	Standard Pack	Item Number
4-1/2"	7/8"	36	13,000	25	59403

Do not use TRIM-KUT discs in temperatures lower than 48° fahrenheit. Store at 50% relative humidity.



P TRIM-KUT ADAPTERS

Description	For Use With	Standard Pack	Item Number
1/4" Mandrel	3" TRIM-KUT Discs	25	59327
3/8"-24 UNF Adapter	3" TRIM-KUT Discs	25	59326 •
Adapting Nuts	4-1/2" TRIM-KUT Discs	1	56485
Spanner Wrench	Item No. 56485 only	1	56496 •

• Non-stock product, contact Customer Service for lead times and minimum order quantities.



POWER BRUSHES

NYLON BRUSHES

PACKAGED ITEMS

MAINTENANCE



NOTE

If you are using a blending disc or TRIM-KUT Disc, ask our Application Engineering Department if Weiler's BobCat Abrasive Flap Discs can enhance your productivity. BobCats dramatically outperform blending and TRIM-KUT Discs by reducing changeovers and providing consistently high cut rates and extended life. See page 35 for more information.

Key:

P Performance line
Industrial Grade

V Value line
Professional Grade

COATED ABRASIVE FLAP WHEELS



Weiler's abrasive flap wheels are designed with a solid hub construction that enables wheels to be rated at higher RPMs and provide more aggressive cutting action and increased productivity. They provide perfect balance leading to smooth, chatter-free finishing.

Applications

- Internal diameter cleaning
- Finishing metal surfaces
- Deburring machined parts
- Cleaning and reconditioning pipe threads
- Polishing, blending & finishing
- Prepping surface for painting or plating
- Edge blending



Removing burrs from the inside diameter of a cut tube.



52010



52027



52621



53286

P TIGER® MOUNTED FLAP WHEELS - 1/4" Stem - Aluminum Oxide

A premium line designed to provide long life. Ideal for medium to high production environments.



Diameter	Width	Grit Size	Max. RPM	Standard Pack	Item Number
1"	1"	60	30,000	10	52003
		80			52004
		120			52005
1-1/2"	1"	60	25,000	10	52009
		80			52010
		120			52011
2"	1/2"	60	25,000	10	52366
	80	52367			
2"	1"	60	25,000	10	52015
		80			52016
		120			52017
2-1/2"	1"	60	23,000	10	52486
		80			52487
3"	1/2"	60	23,000	10	52024
		80			52025
3"	1"	60	23,000	10	52027
		80			52028
		120			52029

P TIGER MOUNTED FLAP WHEELS - 1/4"-20 Threaded Stem - Aluminum Oxide

A premium line designed to provide long life. Ideal for medium to high production environments.



Diameter	Width	Grit Size	Max. RPM	Standard Pack	Item Number
1"	1"	60	30,000	10	52601
		80			52603
		120			52605
2"	1"	60	25,000	10	52611
		80			52613
3"	1"	60	20,000	10	52621
		80			52623

P TIGER UNMOUNTED FLAP WHEELS - Aluminum Oxide



Diameter	Width	Arbor Hole	Grit Size	Max. RPM	Standard Pack	Item Number
6"	1"	1"	60	6,000	5	53286
			80			53287
6"	2"	1"	60	5,700	3	53326 •
			80			53327

• Non-stock product, contact Customer Service for lead times and minimum order quantities.

NOTE

- Drive arbor is used individually and must be ordered individually.
- Drive arbor is to be used with Weiler flap wheels only.
- Stems must be fully chucked before using and should not be run above the maximum RPM listed.

Key:

P Performance line
Industrial Grade

V Value line
Professional Grade



GREAT VALUE AT THE RIGHT PRICE

Wolverine Flap Wheels offer a high cut rate at a cost-effective price. The smart option for use in medium production environments.

APPLICATIONS

- Internal diameter cleaning
- Polishing, blending & finishing
- Finishing metal surfaces
- Prepping surface for painting or plating
- Deburring machined parts
- Edge blending
- Cleaning and reconditioning pipe threads

V WOLVERINE® 1/4" STEM MOUNTED FLAP WHEELS

Provide fast cutting action at a value price. Ideal for low to medium production environments.

Diameter	Width	Grit Size	Max. RPM	Standard Pack	Item Number	
					Aluminum Oxide	
5/8"	5/8"	40	30,000	10	30711	
		60			30712	
		80			30713	
3/4"	3/4"	40	30,000	10	30715	
		60			30716	
		80			30717	
1"	1"	40	30,000	10	30719	
		60			30720	
		80			30721	
		120			30722	
1-1/2"	1"	40	25,000	10	30771	
		60			30772	
2"	1"	40	25,000	10	30732	
		60			30723	
		80			30724	
		120			30725	
2-1/2"	1"	40	23,000	10	30778	
3"	1"	40	23,000	10	30729	
		60			30726	
		80			30727	
		120			30728	



30724

V WOLVERINE 1/4"-20 THREADED STEM MOUNTED FLAP WHEELS

Provide fast cutting action at a value price. Ideal for low to medium production environments.

Diameter	Width	Grit Size	Max. RPM	Standard Pack	Item Number	
					Aluminum Oxide	
1"	1"	60	30,000	10	30745	
		80			30746	
2"	1"	60	25,000	10	30737	
		80			30738	
3"	1"	60	20,000	10	30735	
		80			30736	



30735

DRIVE ARBOR - For 1/4"-20 Mounted Flap Wheels

Thread Size	Adapted Size	Standard Pack	Item Number
1/4"-20	1/4"	5	07756



07756

METAL ADAPTERS - For Unmounted Flap Wheels. Used in pairs and priced per pair.

Wheel Arbor Hole Size	Adapted Arbor Hole Size	Standard Pack	Item Number
1"	1/2"	1	03833
	5/8"		03834
	3/4"		03835 •



03834

• Non-stock product, contact Customer Service for lead times and minimum order quantities.

COATED ABRASIVE SHOP ROLLS



Polishing the O.D. of a part turning in a lathe.

Weiler's Shop Rolls are resin over resin bonded - providing a stronger, heat and moisture resistant bond that better utilizes the abrasive grains. The cotton cloth provides a tougher, durable backing for longer life. J-flex cloth provides a higher degree of flexibility to conform to contoured parts.

APPLICATIONS

- Off-hand polishing of metal surfaces
- Off-hand deburring
- General purpose machine shop use
- Cleaning stock that is being turned in a lathe

P TIGER® SHOP ROLLS - Aluminum Oxide - 50 Yards. One roll per box.

Roll Width	Grit Size	Standard Pack	Item Number
1"	50	1	65204
	60		65205
	80		65206
	100		65207 •
	120		65208
	150		65209 •
	180		65210 •
	240		65212 •
1-1/2"	320	1	65213
	60		65218
	80		65219
	100		65220
	120		65221
	150		65222
	180		65223
	240		65225
2"	320	1	65226
	60		65231
	80		65232
	100		65233
	120		65234
	150		65235
	180		65236
	240		65238
	320		65239

• Non-stock product, contact Customer Service for lead times and minimum order quantities.



65204

NOTE

Use light machine oil with shop rolls as a lubricant for finer finishes and quicker cut.

Key:

P Performance line
Industrial Grade

V Value line
Professional Grade

NON-WOVEN ABRASIVES

FINEST AT THE FINISH

Non-woven abrasive products can be used in a broad range of surface-conditioning applications from cleaning and finishing to deburring and light blending. Unlike bonded and coated abrasives, they cannot be used for applications requiring heavy stock removal such as grinding and weld blending.

Non-Woven Abrasives Overview	46
Unitized Wheels	46
Interleaf Flap Wheels	47
Hand Pads	47
Surface Conditioning Discs.....	48



SELECTING THE RIGHT PRODUCT

The various grades of non-woven products produce scratch patterns that can be compared to those produced by coated abrasive products. However, their pliable nature results in a softer, less pronounced scratch-line pattern. The strength of these products is producing decorative finishes ranging from satin to near-mirror polish.

Denser non-woven products are suitable for applications requiring light stock removal such as removing large, well-attached burrs and blending minor tool marks and imperfections.

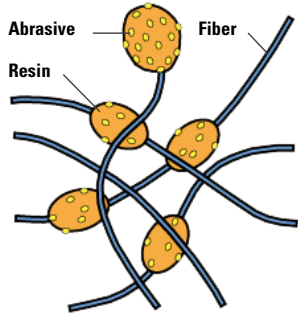

All non-woven products are fabricated from base materials that are composed of a random "web" of nylon fibers that have been bonded together with synthetic resins and impregnated with abrasive grains. Although these materials vary in fiber density, their three dimensional nature results in specialty abrasive products that are pliable, conformable to the work surface, and limited in their ability to remove base stock.

Non-woven products resist loading and perform consistently as new, fresh abrasive grains are exposed as the nylon fibers wear away from the product during use. Non-woven abrasives can be used either wet or dry on a range of materials including ferrous and non-ferrous metals, ceramics, plastics, composites, and wood. Non-woven products are designed for use where stock removal is not required. Non-wovens begin where coated abrasives leave off.

Grade	Grit Range
Ultra Fine	600
Very Fine	240-360
Fine	180-220
Medium	100-150
Coarse	50-80

UNITIZED WHEELS



55512



55541

P **UNITIZED WHEELS** - Designed for use on die grinders and are ideal for a variety of cleaning, finishing, deburring and edge blending applications.



Diameter	Face Width	Arbor Hole	Grain	Grade	Max. RPM	Standard Pack	Item Number
Series 2 - Cleaning & Finishing - Hardness: Soft							
3"	1/4"	1/4"	Aluminum Oxide	Fine	12,000	10	55512
	1/4"		Silicon Carbide	Fine			55513 •
Series 6 - Deburring - Hardness: Medium/Hard							
3"	1/4"	1/4"	Aluminum Oxide	Fine	18,000		54492
Series 8 - HD Deburring & Polishing - Hardness: Hard (Heavy-Duty)							
3"	1/8"	1/4"	Aluminum Oxide	Coarse	18,000	10	55546
	1/4"			Medium			55541
	1/2"			Medium			55542

• Non-stock product, contact Customer Service for lead times and minimum order quantities.

MANDRELS



56489

Stem Diameter	For Wheel Diameter	For Wheel Thickness	Standard Pack	Item Number
1/4"	2" - 3"	1/2"	1	07761
	1"	1"	1	07764 •
	2" - 3"	1/8" - 1/4"	10	56489

• Non-stock product, contact Customer Service for lead times and minimum order quantities.

INTERLEAF FLAP WHEELS

Interleaf Flap Wheels provide a combination of non-woven and coated abrasive material to produce a very conformable product compared to a standard coated abrasive flap wheel. They are designed to be a finishing and surface blending tool as compared to a material-removing coated abrasive flap wheel. They are ideal for producing satin or decorative finishes on irregular or contoured surfaces.

APPLICATIONS

- General decorative finishing
- Applying satin finishes
- Producing antique finishes
- Final sandings
- Soft metal finishing
- Removing oxides from precious metals
- Fine burr removal

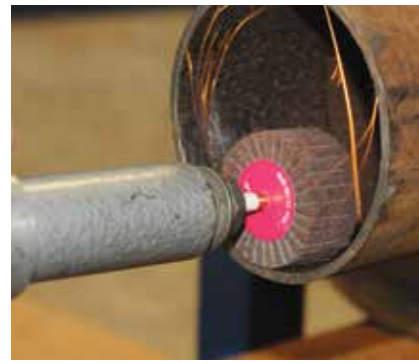

Deburring the I.D. of a steel pipe with an interleaf flap wheel.

P STEM-MOUNTED INTERLEAF FLAP WHEELS - Aluminum Oxide



Diameter	Face Width	Grit Size	Stem Size	Max. RPM	Standard Pack	Item Number
2"	1"	120	1/4"	13,700	10	54500
		180				54501
		320				54502
3"	1"	120	1/4"	8,600	5	54506
		180				54507
		320				54508
3"	2"	120	1/4"	8,600	5	54509
		180				54510
		320				54511



54500



54510

COATED ABRASIVES

NON-WOVEN ABRASIVES

HAND PADS

Industrial Grade:

- Producing satin finishes on aluminum and stainless steel
- Light deburring
- Surface preparation
- Blending light scratches

Commercial Grade:

- Cleaning and removing stains from stainless steel
- Removing rust, corrosion and oxidation



Polishing a rail axle journal with a non-woven hand pad.

POWER BRUSHES

NYLOX BRUSHES

P HAND PADS - For cleaning and conditioning surfaces by hand. Unlike steel wool, hand pads are non-metallic, and do not produce "after-rust" on work surfaces. Hand pads can be used in wet applications.

Size	Grain	Grade	Description	Standard Pack	Item Number
Industrial Grade					
6" x 9"	Silicon Carbide	Ultra Fine	Finishing (Grey)	60	51434
6" x 9"	Aluminum Oxide	Medium	Economy General Purpose (Maroon)	60	51460
6" x 9"	Aluminum Oxide	Med/ Coarse	General Purpose (Maroon)	60	51444
6" x 9"	Aluminum Oxide	Heavy-Duty	Heavy-Duty (Tan)	40	51454
Commercial Grade					
6" x 9"	Aluminum Oxide	Fine	Economy (Green)	400	51456
6" x 9"	Aluminum Oxide	Medium	Standard-Duty (Green)	60	51457
6" x 9"	Aluminum Oxide	Heavy-Duty	Heavy-Duty (Green) 20% thicker than Standard Duty	60	51458

51460

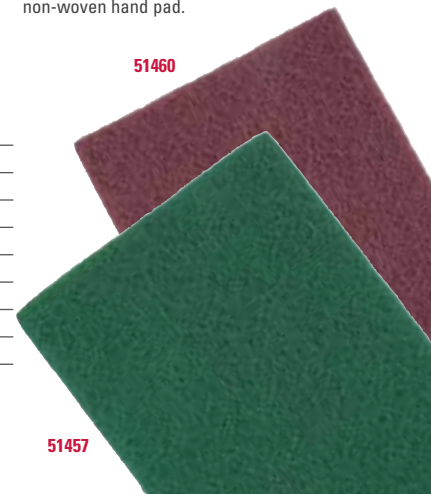

51457

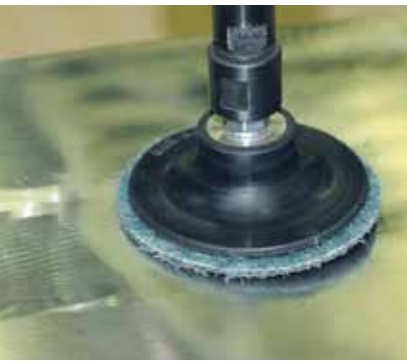

SURFACE CONDITIONING DISCS

Surface Conditioning Discs have an open construction, scrim reinforcement and a superior resin system. These features minimize loading, heat build-up, fraying of disc edges, grain shedding and extend disc life, providing superior performance.

APPLICATIONS

- Light deburring
- Surface preparation
- Blending light scratches
- Removing rust, corrosion and oxidation
- Cleaning and removing stains from stainless steel
- Producing satin finishes on aluminum and stainless steel

Finishing the surface for a stainless steel part for the food service industry.



P TYPE R HUB STYLE DISCS - General Purpose

Compatible with 3M Roloc™ back-up pads.



Diameter	Grade	Standard Pack	Item Number
2"	Very Fine (Blue)	50	51530
	Medium (Maroon)		51531
	Coarse (Brown)		51532
3"	Very Fine (Blue)	25	51533
	Medium (Maroon)		51534
	Coarse (Brown)		51535

TYPE R HUB STYLE BACK-UP PADS - 1/4" Stem

Diameter	Max. RPM	Standard Pack	Item Number
2"	30,000	1	51551
3"	20,000	1	51552

Do not exceed maximum RPM of back-up pad.



P HOOK & LOOP STYLE DISCS



Diameter	Grade	Standard Pack	Item Number
3"	Very Fine (Blue)	25	51506 •
	Medium (Maroon)		51507 •
	Coarse (Brown)		51508 •
4-1/2"	Very Fine (Blue)	10	51512
	Medium (Maroon)		51513
	Coarse (Brown)		51514
5"	Very Fine (Blue)	10	51515
	Medium (Maroon)		51516
	Coarse (Brown)		51517
7"	Very Fine (Blue)	10	51521
	Medium (Maroon)		51522
	Coarse (Brown)		51523

• Non-stock product, contact Customer Service for lead times and minimum order quantities.

HOOK & LOOP STYLE BACK-UP PADS

Diameter	Arbor Hole or Stem Size	Max. RPM	Standard Pack	Item Number
3"	1/4" Stem	18,000	1	51562
4-1/2"	5/8"-11 Arbor	13,000	1	51569
5"	5/8"-11 Arbor	10,000	1	51575
7"	5/8"-11 Arbor	6,000	1	51578

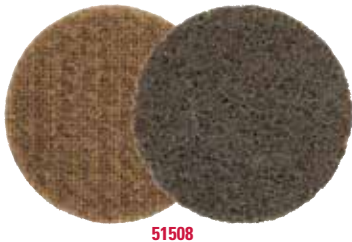



CHOOSE QUALITY

Superior construction, the highest quality materials, state of the art manufacturing, and exacting quality standards deliver the most consistent brush performance. Each Weiler brush is designed to provide the best performance at the lowest cost-of-use.

Technical Information.....	50-58
Knot Wire Wheels.....	59-63
Weld Cleaning Brushes.....	64-65
Crimped Wire Wheels.....	66-73
Nylon & Tampico Wheels.....	74
Cup Brushes.....	75-77
Stem-Mounted End Brushes.....	78-81
Crosshole Deburring Brushes.....	82
Power & Hand Tube Brushes.....	83-87
Crossflex Honing Brushes.....	88-91
Miniature Brushes.....	92-93
Non-Sparking Brushes.....	94-95
Wide Face Brushes.....	96-97

POWER BRUSHES

SOLUTIONS SHOWCASE

TUBE END DEBURRING

Problem: Structural tubing is fabricated into an abundance of different forms. In order to facilitate safer handling and proper fit, the ends of the tubing must frequently be deburred.

Solution: Wide face crimped wire wheel brushes are an extremely effective solution for tube end deburring. Brushes can deburr the OD and ID of tubing at an extremely high rate and produce a media-cost-per-part of considerably less than \$0.01 per part.



Before



After

GEAR DEBURRING

Problem: Power transmission components like gears cannot function properly when burrs prevent correct engagement. Further, burrs that become detached from gears can become lodged in critical transmission components causing premature wear and potential failure.

Solution: Knot wire wheel brushes with surface speed in excess of 6,000 SFPM are an excellent solution for deburring gears prior to heat treatment. The high energy filament tips are able to separate burrs from base material and produce a uniform edge break, which protects the edge of the gear.



Before



After

Photos courtesy of On-Line Services.

REMOVAL OF MILL SCALE

Problem: Mill processing of steel often involves heat treating and oil quenching operations that produce an adherent scale, which must be removed prior to joining or finishing operations.

Solution: Wire brushes are capable of quickly cleaning material to white metal and producing varying degrees of surface roughening to promote adhesion. Brushing operations are often preferred over blasting and chemical processes that generate an expensive waste stream and can be costly to operate and maintain.



Before



After

INTER-PASS PIPELINE WELD CLEANING



Problem: To prevent voids and inclusions when welding multi-pass joints, the surface of each bead must be completely cleaned of slag and other residuals. Performing inter-pass weld cleaning as quickly and as thoroughly as possible is critical to avoiding costly repair work and delays.

Solution: Weiler's Roughneck® and Dually® stringer bead wheels have been engineered to maximize efficiency and minimize costs and are the preferred choice of welders' helpers on the pipeline. From hot pass to cap pass, these premium weld cleaning brushes excel at quickly and thoroughly removing slag, spatter, and oxidation without damaging the filler material.

CLEANING THREADED CONNECTIONS



Problem: The box ends of drill string and other oilfield tubular goods are examples of connections that must be periodically cleaned without altering the geometry of the threads. Abrasive products all remove base material to some extent and are capable of damaging threads, resulting in unreliable connections and the risk of potential failures.

Solution: The conformability and impact action of small diameter crimped wire wheels make them ideal tools for cleaning threads without fear of damage. When used on a high-speed die grinder, these radial wheel brushes quickly remove residual dope as well as rust, corrosion and scale from male or female thread ends.

REMOVAL OF EXCESS MOLDED RUBBER



Problem: Mechanical rubber components such as motor mounts are produced through a process that commonly leaves flash and excess rubber on critical surfaces. In order for the component to function properly, this unwanted material must be removed.

Solution: The non-loading nature of wire brushes makes them the best available solution in the marketplace for removal of rubber from targeted surfaces. This solution can be implemented off-hand or using automated equipment.

SELECTING THE RIGHT BRUSH

SELECTION BY TOOL

	<i>Crimped Wheels</i>	<i>Knot Wheels</i>	<i>Crimped Cups</i>	<i>Knot Cups</i>	<i>Crimped Stem-Mtd. Wheels</i>	<i>Knot Stem-Mtd. Wheels</i>	<i>Crimped Stem-Mtd. End</i>	<i>Knot Stem-Mtd. End</i>	<i>Encapsulated Brushes</i>	<i>Power & Hand Tube Brushes</i>	<i>Mini Brushes</i>
Right Angle Grinder	✓	✓	✓	✓					✓		
Straight Grinder	✓	✓			✓	✓	✓	✓	✓		
Die Grinder	✓	✓			✓	✓	✓	✓	✓		
Corded/Cordless Hand Drill					✓	✓	✓	✓		✓	
High Speed Pencil Grinder											✓
Bench/Pedestal Grinder	✓	✓							✓		
Drill Press					✓	✓	✓	✓		✓	
CNC/Milling/ Automatic Machine	✓	✓	✓	✓	✓	✓	✓	✓	✓	✓	

WIRE SIZE

To maximize brush life and reduce costs, always use the finest wire that will accomplish the job without requiring excessive applied pressure or engagement with the brush face.

Wire	Coarse		Medium to Coarse		Medium		Fine		Very Fine	
Gauge #	20	24	25	30	33	34	35	38	43	47
Dia. in Inches	.035	.023	.020	.014	.0118	.0104	.0095	.008	.006	.005
Dia. in Millimeters	0,89	0,58	0,51	0,36	0,30	0,26	0,24	0,20	0,15	0,13

Wire sizes in decimals of an inch are shown in all tables throughout this catalog. American Steel Wire Equivalent Gauge (Formerly Washburn & Moen)

LARGE DIAMETER WIRE

- Aggressive brushing action
- Fatigues and breaks more quickly

SMALL DIAMETER WIRE

- Resists fatigue and breakage
- Less aggressive
- Flexible brushing action

CRIMPED VS. KNOT WIRE

CRIMPED WIRE BRUSHES:



- Greater flexibility for light/medium duty applications.
- Use on parts that could be damaged by the impact of a knot brush.
- Use for a broad range of applications.

KNOT WIRE BRUSHES:



- Straight wire filaments that are twisted as a single unit like a piece of cable or wire rope.
- Provide less flexibility and more aggressive brushing action in heavy-duty applications.
- Use on parts requiring high-impact action.
- Use to remove large burrs and heavy contamination, such as multiple layers of rust, scale, paint or oxides.

KNOT TWIST CONFIGURATIONS



STANDARD

Provides some flexibility for use on irregular surfaces. Sharp wire tips make this knot aggressive right from the start.



HURRICANE®

Provides smoother operation but sacrifices much of the cleaning action.



CABLE

Provides very aggressive brushing action. Sharp wire tips make this knot aggressive right from the start.



STRINGER BEAD

High-impact action, primarily for weld cleaning. Sharp wire tips make this knot aggressive right from the start.

TRIM LENGTH & FILL DENSITY

To maximize brush life and reduce costs, always use the shortest trim, highest density brush that will adequately conform to the surface or part edges.

LONG TRIM, LOW DENSITY BRUSHES

- Flexibility that is ideal for applications such as cleaning surfaces that are somewhat irregular
- Lower fill density can result in shorter brush life and less consistent performance in production environments.

SHORT TRIM, HIGH DENSITY BRUSHES

- Less flexible and faster action requires less applied pressure
- Consistent performance and longer life



WHY WEILER BONDED ABRASIVES COATED ABRASIVES NON-WOVEN ABRASIVES POWER BRUSHES NYLON BRUSHES PACKAGED ITEMS MAINTENANCE

POLYFLEX® ENCAPSULATED

These brushes are suitable for extremely demanding applications that do not require a high degree of conformability. They are especially well-suited for users with the following types of requirements:

Extreme brushing pressure - Encapsulation protects wires from over-flexing and extends brush life relative to conventional knot and crimped wire brushes.

Severe cleaning operations - Encapsulation holds the wire tips rigidly in place and creates the most aggressive brushing action that can be achieved with a wire brush.

BURGUNDY (STANDARD)



General purpose elastomer; suitable for most manufacturing applications.

ORANGE (HEAVY-DUTY)



A more heavy-duty elastomer than burgundy; used for more demanding applications.

BLACK (EXTRA HEAVY-DUTY)



A heat stabilized elastomer that does not wear easily; used primarily for cleaning welds.

ARBOR HOLE VARIATIONS

FOR WEILER PERFORMANCE LINE WHEELS

If an arbor hole size other than the size listed in the product table is required, change the last digit of the Item Number as indicated in the Table.

Arbor Hole Diameter	Arbor Hole Features	Change Last Digit of Item # To:
1/2"-3/8"	Plastic Snap-Out Adapter	4
5/8"-1/2"	Plastic Snap-Out Adapter	5
5/8"-11 UNC	Threaded Nut (6", 7" & 8" Wheels Only)	6
5/8"	3", 4" & 6" Wheels Only	7
3/4"	—	8
7/8"	—	0 - 11
1"	1/4"*x 1/8"+ double keyway	0 - 12
1-1/4"	5/16"*x 5/32"+ double keyway	9
1-1/2"	3/8"*x 3/16"+ double keyway	0 - 13
1-3/4"	3/8"*x 3/16"+ double keyway	0 - 16
2"	1/2"*x 1/4"+ double keyway	0 - 14
2-1/4"	3/4"*x 3/8"+ double keyway	0 - 17
2-1/2"	1/2"*x 1/4"+ double keyway	0 - 15

* Width of keyway

+ Depth of keyway

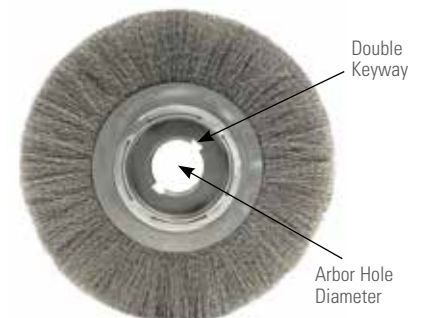

Example: Item Number 01228 has a listed, standard size arbor hole of 3/4". If an 1-1/4" arbor hole is desired, drop the 8 from 01228 and add 9. The Item Number becomes 01229. If a 2" arbor hole is desired, drop the 8 from 01228 and add 0-14. The Item Number becomes 01220-14.

PRODUCT ADVANTAGES

PRODUCT LINE STRUCTURE

P PERFORMANCE LINE (INDUSTRIAL GRADE)

Engineered and manufactured to maximize performance and minimize operating costs in the most demanding surface conditioning applications. The use of superior construction, the highest quality materials and the most stringent manufacturing processes deliver the lowest cost-of-use and most consistent performance in heavy production environments.

V VALUE LINE (PROFESSIONAL GRADE)

Weiler's value line is manufactured using similar product construction and the same exacting standards as other Weiler power brushes, but engineered to provide cost-effective use in less demanding environments. Wolverine™ brushes (Formerly Vortec Pro®) are an economical choice for the construction trades, low volume production shops and light duty industrial MRO use.

OPERATIONAL ADVANTAGES

POWER BRUSHES DO NOT REMOVE BASE MATERIAL

- The impact action of the wire tips of a rotating brush behave in the same manner as the media in a blasting operation and they have the same ability to separate surface contaminants without damaging the substrate.
- Due to its compliant nature, a power brush is the ideal tool for removing burrs and blending sharp edges without changing overall part dimensions after sawing, cutting, grinding and machining operations.

Grinding Wheel



Wire Wheel



POWER BRUSHES DO NOT LOAD

Unlike bonded, coated and non-woven abrasive products, power brushes will not load when used on softer materials or when removing paint or similar coatings from a harder surface. Because a power brush consists of a collection of individual wire filaments, there is no place for debris to accumulate and prevent the sharp wire tips from striking the work.

Resin Fiber Disc



Wheel Brush



POWER BRUSHES ARE SELF-SHARPENING

As a power brush is used, the wire tips will naturally tend to wear to a point due to contact with the working surface. It is possible to take advantage of this self-sharpening action by periodically switching the mounting position of wheel brushes to maintain their speed and effectiveness.

WEILER SUPERIOR CONSTRUCTION



WEILER'S SOLID RING CONSTRUCTION

Our crimped wire brushes are constructed using solid rings to retain the fill material and our manufacturing process results in an even, consistent distribution of wire strands around the entire brush diameter. This ensures that our crimped wire products run smoother and last longer than the competition – even in the toughest applications.



WEILER'S INDIVIDUAL KNOT HOLE CONSTRUCTION

Weiler's knot wheels are constructed with an internal steel plate that has equally spaced individual holes around the perimeter. Wire is inserted through each hole and twisted into a knot. Each hole has precisely the same wire count, thereby assuring perfect balance. This eliminates vibration, reduces operator fatigue and increases brush life.

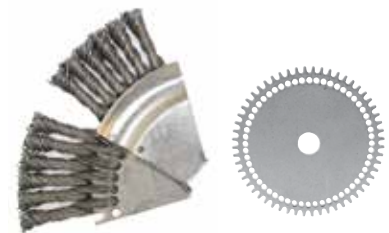

WEILER'S ROUGHNECK® WELD CLEANING BRUSH CONSTRUCTION

Each knot is twisted through its own hole and locked into an individual sprocket tooth. This prevents the knots from moving, providing a stronger striking action on the work surface, longer brush life and less operator fatigue. This results in the most aggressive weld cleaning in the market with the lowest cost-per-piece brushed.

PRODUCT CHARACTERISTICS

WHEEL BRUSH

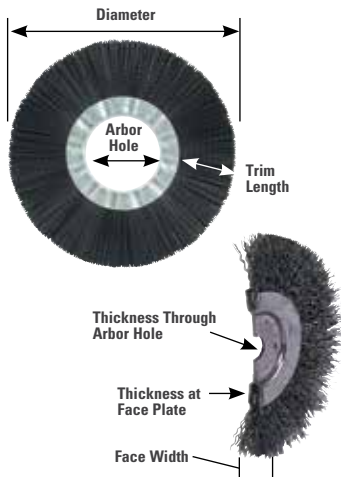

CUP BRUSH



END BRUSH



TUBE BRUSH

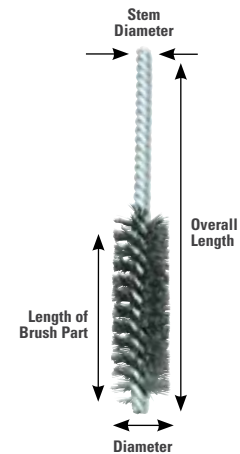

FILL MATERIALS



Steel Wire - Carbon steel wire is the most durable power brush fill material for metalworking and heavy-duty cleaning applications. **Weiler industrial grade brushes** utilize heat treated, high tensile steel wire that has been drawn to the most exacting industry standards for superior fatigue resistance and aggressive brushing action. **Vortec Pro® professional grade brushes** utilize more cost-effective grades of steel wire to deliver reliable performance in less demanding applications.



Stainless Steel Wire - Stainless steel wire is only recommended when brushing corrosion-resistant or non-ferrous metals such as stainless or aluminum or when the brush is being used in a wet environment. Stainless steel wire is not any more durable or aggressive than the highest grades of steel wire. All Weiler stainless steel brushes are manufactured with Type 302 stainless wire, but select items are also available with Type 316 wire by special order.



Non-Ferrous Wire - Brass, bronze and aluminum wire are available in assorted Weiler industrial grade power brush items. These non-ferrous materials will not generate a spark in use, but they lack the durability of carbon steel and stainless steel wire. Due to their soft brushing action, these materials may also be used in special applications such as decorative finishing.



Animal Hair - Natural hair bristle is used primarily in miniature power brushes for scratch-free cleaning and polishing. Depending on the animal species and type of hair, this fill material can range from relatively stiff to relatively soft, making it suitable for a variety of applications from removing dust from optical lenses to buffing precious metals using abrasive compounds.



Vegetable Fiber - Tampico, a natural fiber produced from the Mexican agave plant, is a common natural fill material used in wet scrubbing and cleaning applications as well as buffing and polishing metals. It is heat, alkali and acid resistant. Its natural color is off-white but it may be dyed or bleached.



Synthetic - Nylon is typically the most durable synthetic bristle material for use in power brushes and can be used in a variety of applications due to its flexibility, high fatigue strength and resistance to abrasion, heat, acids and alkali. Polypropylene is less durable and used primarily in strip brushes.

STAINLESS STEEL BRUSHES

Weiler's stainless steel wire brushes are manufactured using wire drawn from Type 302 stainless steel. Although 302 stainless is typically a non-magnetic material, it is important to remember that the amount of cold-working that it experiences during the wire-drawing process causes it to become magnetic. For this reason, proper storage and handling of stainless steel brushes is critical to prevent cross-contamination and "after rust" issues. Type 302 is widely used in the manufacture of power brushes for its relative durability

and aggressive action as well as for its austenitic properties that insure the corrosion resistance of the materials on which it is applied. The use of a different grade of stainless steel wire is typically required in critical weld preparation and cleaning applications, but it will not address "after rust" and other cross-contamination issues. To insure the corrosion resistance of any stainless steel surface after brushing, passivating it with a 10-20% solution of nitric acid is recommended.

WORK SAFER WITH PROPER BRUSH USAGE

Weiler products are designed and manufactured to the strictest standards to ensure the highest level of quality and safety. But safety doesn't stop there; raising awareness of basic safety practices and thinking about safety before the job starts — and after the job is complete — can help curb accidents and injuries in the shop. That's why Weiler offers customers a Safety Training Program based on the **SPOT (Speed & Size, Pressure, Orientation, Time)** methodology to help promote safe and proper product usage.



Deploying our **SPOT Safety Training Program** in your facility helps improve safety, regardless of your application or work environment.

For **SPOT Safety Training** contact your Weiler representative.

SPEED & SIZE

- Power brushes, operate most effectively when the speed and pressure of the operation are properly matched to the demands of the application. In most operations, the highest speed and lightest pressure will ensure the fastest brushing action and longest brush life.
- Increasing brush speed increases the face hardness and brushing action; therefore, a fine wire brush rotating at a higher speed will often produce the same results as a coarser wire brush rotating at a slower speed. Finer wire operating at a higher speed is generally preferred and will provide a longer brush life.
- MSFS - Maximum Safe Free Speed (RPM) is the maximum speed at which the brushes may be used safely but is not necessarily the optimum speed for a given application. Operating speed should be determined by the application. When running a wire

brush, a rule of thumb is to run it a "mile a minute" or a minimum of 5,000 Surface Feet Per Minute (SFPM). However, never exceed the Maximum Safe Free Speed of the brush.

- Make sure spindle size and motor of machine are large enough to accommodate the diameter of brush to be used (see table on pg. 55).



Match the RPM rating of the power brush to the tool being used. The RPM of the tool should never exceed the RPM of the power brush.

RECOMMENDED SURFACE SPEEDS FOR BRUSHING APPLICATIONS

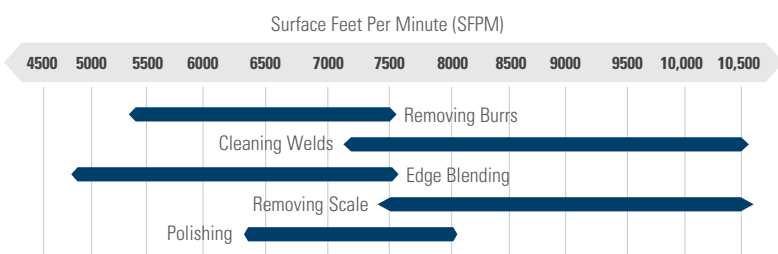

$$\text{SFPM} = \frac{\pi \text{ Dia. (Inches)} \times \text{RPM}}{12}$$

SURFACE SPEEDS (PERIPHERAL SPEED IN FT./MIN.)

RPM	Diameter (Inches)							
	2	3	4	6	8	10	12	15
1000	525	785	1,050	1,575	2,100	2,625	3,150	3,925
1500	785	1,175	1,575	2,350	3,150	3,925	4,725	5,900
1750	915	1,375	1,850	2,750	3,650	4,550	5,500	6,800
2500	1,300	1,950	2,625	3,925	5,250	6,550	7,850	9,825
3000	1,575	2,350	3,125	4,725	6,275	7,850	9,425	11,775
3450	1,800	2,700	3,600	5,400	7,200	9,000	11,000	13,500
4000	2,100	3,150	4,175	6,275	8,375	10,475	—	—
6000	3,125	4,700	6,275	9,425	—	—	—	—
10,000	5,250	7,850	10,500	—	—	—	—	—
15,000	7,850	11,775	15,750	—	—	—	—	—
20,000	10,450	15,700	20,950	—	—	—	—	—

Example: A 6" diameter wheel running at 3,450 RPM has a surface speed of 5,400 SFPM.

MINIMUM RECOMMENDED SPINDLE DIAMETER (From ANSI Standard B165.1)

Outside Dia. of Wheel Brush	Maximum Face Width of Wheel Brush	Minimum Outside Dia. of Spindle (Shaft)
2"	1/4"	1/4"
3"	3/4"	1/4"
3" (heavy-duty)	1"	3/8"
4"	1"	3/8"
6"	1-1/4"	1/2"
8"	1-1/4"	5/8"
10"	2"	3/4"
12"	3"	1"
14"	3"	1-1/4"
15"	3"	2"
16"	3"	2"

Note: These diameters are based on the wheel brush being mounted next to the supported end of the shaft rather than the unsupported end in order to minimize overhang.

RECOMMENDED MOTOR SIZES (Based on 1" Brush Face)

Brush Diameter	Motor Size	RPM
4"	1/4 HP	3,450
6"	1/2 HP	3,450
8"	3/4 HP	3,450
10"	1 HP	1,750
12"	1 HP	1,750
15"	1-1/2 HP	1,750

PRESSURE

Avoid excessive pressure when using a wire brush. Excessive pressure causes over-bending of the filaments and heat build-up resulting in filament breakage, rapid dulling and reduced brush life.

INSTEAD OF GREATER PRESSURE, TRY:

- A brush with more aggressive action (increase filament diameter, decrease trim length, different brush type, i.e.; knot type instead of crimped type).
- Higher surface speed (increase RPM or brush diameter)

Never exceed the recommended Maximum Safe Free Speed or RPM rating of the brush.



Correct
Wire Tips Doing the Work

Incorrect
Excessive Pressure Causes Wire Breakage

ORIENTATION

WORKING ANGLE BY BRUSH TYPE

Never stray more than 15° from the suggested working angles of the brush configurations below.

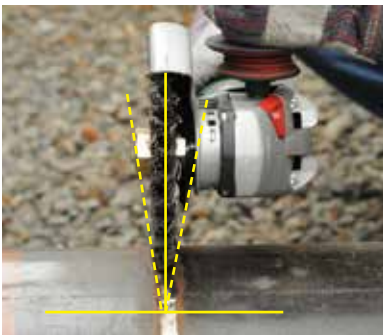

WHEEL +/- 15°



CUP +/- 15°



BEVEL +/- 15°

TIME

Reduce the time it takes to get the job done by choosing the most appropriate product configuration. (See page 53 for product selection information.)

SELF-SHARPENING OF WIRE WHEEL BRUSHES

When using wire wheel brushes without nuts, periodically reverse the direction of rotation to take advantage of the self-sharpening action that will result. Remove the brush from the spindle, flip the wire brush 180° and remount the brush securely.



Remove



Flip 180°



Remount Securely

POWER BRUSH TROUBLESHOOTING GUIDE

There are many variables in power brush applications. If the power brush you are using does not accomplish the desired results, select a solution from the suggestions below for your specific application or call Weiler's Application Engineering Hotline at 888-299-2777.

Problem	Recommended Solutions
Brush works too fast	<ul style="list-style-type: none"> • Select a brush with longer filaments and/or lower fill density • Select a brush with a smaller diameter wire • Select a brush with a narrower face and/or lower fill density • Select a brush with a smaller outside diameter • Operate the brush at a slower RPM
Brush works too slowly	<ul style="list-style-type: none"> • Select a brush with shorter filaments and/or higher fill density • Select a brush with a larger diameter wire • Select a brush with a wider face and/or higher fill density • Select a brush with a larger outside diameter • Operate the brush at a faster RPM
Brushing action rolls or peens the burr over instead of removing burr	<ul style="list-style-type: none"> • Select a brush with a larger diameter wire • Select a brush with shorter filaments and/or higher fill density • Operate the brush at a faster RPM • Replace the crimped wire brush with a knot wire brush
Finer final finish required	<ul style="list-style-type: none"> • Select a brush with longer filaments • Select a brush with a smaller diameter wire • Operate the brush at a higher RPM • Replace the wire brush with a nylon abrasive brush (Nylox®)
Coarser final finish required	<ul style="list-style-type: none"> • Select a brush with shorter filaments • Select a brush with a larger diameter wire • Operate the brush at a slower RPM
Non-uniform brushing action	<ul style="list-style-type: none"> • Select a brush with longer filaments • Select a brush with a larger diameter wire • Automate the operation to reduce human variables
Filaments break off	<ul style="list-style-type: none"> • Reduce applied pressure or engagement • Select a brush with a smaller diameter wire • Select a brush with a lower fill density
Short brush life	<ul style="list-style-type: none"> • Reduce applied pressure or engagement • Select a brush with a smaller diameter wire • Select a brush with a higher fill density

NEED HELP?

For more information and to schedule a consultation with a Weiler Process Solutions expert visit: weilerabrasives.com/wps.
To discuss specific requirements with a specialist call: 800-835.9999.



ARTICLE:

Learn how extending wire brush life creates operational savings.



KNOT WIRE WHEELS WITH ARBOR HOLE

Knot wire wheels with arbor holes are intended for use on straight grinders and stationary machines such as bench or pedestal grinders and buffing lathes. Featuring Weiler's individual knot hole construction, these radial brushes are available in heat-treated steel, and bronze wire for use in a wide variety of applications.

APPLICATIONS

- Removing rust, scale and heavy corrosion
- Surface roughening and preparation
- Coating removal
- Removing excess molded rubber or plastic
- Heavy deburring

MADE IN
USA
WITH GLOBAL
MATERIALS



Removing rubber coating from a hydraulic hose.

P **STANDARD TWIST WHEELS** provide heavy-duty brushing action with some flexibility; ideal for demanding cleaning applications on somewhat irregular surfaces.



Dia.	Wire Size	Arbor Hole	No. of Knots	Face Width	Trim Length	Max. AH Avail.	Thickness at Face Plates	Max. RPM	Std. Pack	Item Number	
										Steel	Stainless
3"	.0118	1/2"-3/8"	20	3/8"	5/8"	1/2"	7/16"	25,000	10	08004	08254
	.014									08014 ■	08264 ■
	.020									08024 ▲	08274
4"	.0118	1/2"-3/8"	24	1/2"	7/8"	1/2"	7/16"	20,000	10	08034	08284
	.014									08044 ■	08294
	.020									08064	08314
4"	.014	5/8"-1/2"	24	1/2"	7/8"	7/8"	7/16"	20,000	10	08045	—
6"	.0118	5/8"-1/2"	24	1/2"	1-3/8"	1-1/4"	9/16"	9,000	10	08075	08325
	.014									08085 ■	—
	.016									08095	08345
	.023									08105	—
6"	.016	5/8"-1/2"	30	5/8"	1-1/4"	1-1/4"	5/8"	9,000	5	08975	—
7"	.014	5/8"	24	5/8"	1-7/8"	1-1/4"	9/16"	9,000	2	08835	—
8"	.0118	5/8"	38	5/8"	1-5/8"	2"	1/2"	6,000	2	08125	08375
	.014									08135	—
	.016									08145	08395
8"	.023	5/8"	38	5/8"	1-5/8"	2"	1/2"	6,000	2	08155	—
8"	.014	3/4"	38	5/8"	1-5/8"	2"	1/2"	6,000	2	08138	—
10"	.014	3/4"	52	3/4"	1-3/4"	2-1/2"	3/4"	4,500	2	08178	—
10"	.014	1-1/4"★	52	3/4"	1-3/4"	2-1/2"	3/4"	4,500	2	08179	—
	.016									08189	—
12"	.014	1-1/4"★	52	3/4"	2-3/4"	2-1/2"	11/16"	3,600	1	08209	—
	.016									08219	—
12"	.014	2"◆	52	3/4"	2-3/4"	2-1/2"	11/16"	3,600	1	08200-14	—
12"	.020	1-1/4"★	56	5/8"	2-3/4"	3"	13/16"	4,500	2	09719	—
12"	.023	2"◆	66	3/4"	2-1/4"	3"	13/16"	5,000	2	09870	—

★ 5/16" x 5/32" Double Keyway ◆ 1/2" x 1/4" Double Keyway ▲ Available in non-sparking bronze wire, see page 94-95 for details.
■ Packaged product available. See pages 133-135 for details.



08264



08085



08189

COATED ABRASIVES

NON-WOVEN ABRASIVES

NYLON BRUSHES

PACKAGED ITEMS

MAINTENANCE

V **WOLVERINE® STANDARD TWIST WHEELS** provide aggressive brushing action for general-purpose surface cleaning applications.



Dia.	Wire Size	Arbor Hole	No. of Knots	Face Width	Trim Length	Max. AH Avail.	Thickness at Face Plates	Max. RPM	Std. Pack	Item Number	
										Steel	Stainless
3"	.014	1/2"-3/8"	20	3/8"	3/8"	1/2"	7/16"	25,000	10	36290	—
4"	.014	1/2"-3/8"	20	5/8"	7/8"	1/2"	9/16"	20,000	10	36226 •	—
			24							—	36293
6"	.014	5/8"-1/2"	24	1/2"	1-1/4"	5/8"	9/16"	9,000	10	36227	—
8"	.014	5/8"	34	9/16"	1-5/8"	5/8"	1/2"	6,000	2	36228 •	—
			38							36279	—

• Non-stock product, contact Customer Service for lead times and minimum order quantities.

NOTE

If a different arbor hole is required (than listed in the tables) refer to Arbor Hole Table shown on Pg. 53.



36226



36227



08339

P STANDARD TWIST WHEELS - High Density & Extra High Density - Engineered for maximum performance in production applications; for use on automated equipment such as dedicated gear deburring machines.

Diameter	Wire Size	Arbor Hole	Face Width	Trim Length	Thickness at Face Plates	Max. RPM	Standard Pack	Item Number Steel
80 KNOTS								
14"	.0118	1-1/4"★	3/4"	2-1/2"	5/8"	5,000	2	08309
	.0118	2"◆						08300
	.014	1-1/4"★						08319 •
	.014	2"◆						08310
	.020	1-1/4"★						08339
	.020	2"◆						08330 •
15"	.014	2"◆	3/4"	3"	5/8"	5,000	2	09980 •
	.020	2"◆						09990
90 KNOTS								
14"	.014	2"◆	3/4"	1-1/2"	5/8"	5,000	2	09020* •
	.016	2"◆						09790 •
	.016	1-1/4"★						09799
	.020	2"◆						09800 •
	.020	1-1/4"★						09809 •
	.020	1-1/4"★						09049* •
15"	.020	2"◆	3/4"	2"	5/8"	5,000	2	09840
	.020	2"◆						09080* •

★ 5/16" x 5/32" Double Keyway ◆ 1/2" x 1/4" Double Keyway * Economy

• Non-stock product, contact Customer Service for lead times and minimum order quantities.



09460

09104

P STANDARD TWIST WHEELS - Two Section - Provide heavy-duty brushing action with some flexibility; feature a double row of knotted wire for a wider brush face.



Diameter	Wire Size	Arbor Hole	No. of Knots	Face Width	Trim Length	Thickness at Face Plates	Max. RPM	Standard Pack	Item Number Steel
3"	.0118	1/2"-3/8"	40	3/4"	5/8"	3/4"	22,000	5	09104
4"	.0118	1/2"-3/8"	48	3/4"	7/8"	3/4"	20,000	5	09134
6"	.0118	2"	60	7/8"	1-3/8"	7/8"	8,000	5	09160
	.016								09180
8"	.0118	2"	76	1"	1-5/8"	1"	6,000	1	09410
	.016								09430
	.023								09440
10"	.0118	2"	104	1-1/4"	1-3/4"	1-1/4"	4,500	1	09460
	.016								09480
	.023								09490
12"	.0118	2"	104	1-1/4"	2-3/4"	1-1/4"	3,600	1	09510
	.016								09530
	.023								09540

See Metal Adapters on page 68 for brushes with 2" arbor holes.



94000

P STANDARD TWIST WHEEL - Four Section - Featuring four rows of knotted wire; for use in automated cleaning processes such as removing light mill scale from metal rod and wire.

Diameter	Wire Size	Arbor Hole	No. of Knots	Face Width	Trim Length	Thickness at Face Plates	Max. RPM	Standard Pack	Item Number Steel
12"	.014	2"	208	2"	2-3/4"	1-3/4"	3,600	1	94000

See Metal Adapters on page 68 for brushes with 2" arbor holes.

P **CABLE TWIST WHEELS** provide maximum brushing action with minimal flexibility; ideal for demanding cleaning and coating removal applications on relatively smooth surfaces.



Dia.	Wire Size	Arbor Hole	No. of Knots	Face Width	Trim Length	Max. AH Avail.	Thickness at Face Plates	Max. RPM	Std. Pack	Item Number	
										Steel	Stainless
4"	.020	1/2"-3/8"	24	1/4"	7/8"	1/2"	7/16"	20,000	10	08534 ■	—
6"	.023	5/8"-1/2"	24	3/8"	1-3/8"	1-1/4"	9/16"	9,000	10	08565 ■	08695 *
8"	.023	5/8"	38	1/2"	1-5/8"	2"	1/2"	6,000	2	08615	—
10"	.023	3/4"	52	1/2"	1-3/4"	2-1/2"	3/4"	4,500	2	08878	—
		1-1/4"★								08879	—
12"	.023	1-1/4"★	52	7/16"	2-3/4"	3"	3/4"	3,600	2	09379 ●	—

If a different arbor hole is required (than listed) refer to the Arbor Hole Variations Table on page 53. ★ 5/16" x 5/32" Double Keyway *Standard Pack 2
 ■ Packaged product available. See pages 133-135 for details.
 ● Non-stock product, contact Customer Service for lead times and minimum order quantities.



08534



94008

P **CABLE TWIST WHEEL - Four Section** - Featuring four rows of tightly knotted wire; for use in demanding automated applications such as cleaning the OD of drill pipe and other oilfield tubular goods.

Dia.	Wire Size	Arbor Hole	No. of Knots	Face Width	Trim Length	Max. AH Avail.	Thickness at Face Plates	Max. RPM	Std. Pack	Item Number
10"	.023	2"	208	1-3/4"	1-3/4"	2"	1-7/8"	4,500	1	94008

P **JOINT & CRACK CLEANING WHEELS** feature heavy-duty construction and an extra long trim length for cleaning expansion joints and cracks in concrete and asphalt.



Dia.	Wire Size	Arbor Hole	No. of Knots	Face Width	Trim Length	Thickness at Face Plates	Max. RPM	Standard Pack	Item Number
10"	.035	1" with two drive holes★	38	3/8"	2-5/8"	1/2"	5,000	2	94199 ●
12"	.035	1" with two drive holes★	38	3/8"	3-5/8"	1/2"	5,000	2	94224
12"	.035	1" with two drive holes★	52	3/8"	2-3/4"	3/4"	6,000	2	94026

*Drive holes are 3/8" diameter with 1/4" x 1/8" double keyway. ● Non-stock product, contact Customer Service for lead times and minimum order quantities.

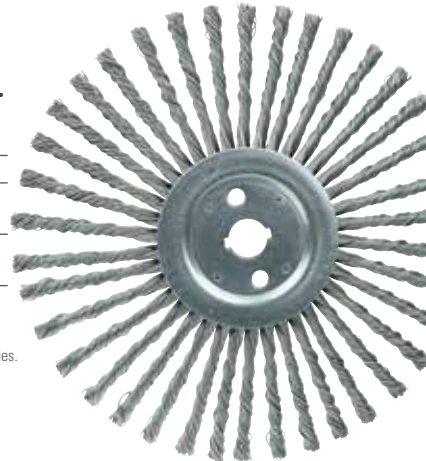

94224

ADAPTER for mounting Joint & Crack Cleaning Wheels onto a 20mm arbor.

For Brush Arbor Hole Size	Adapted Arbor Hole Size	Standard Pack	Item Number
1"	20mm	10	04455



04455

Cleaning a crack on an airport runway with a joint & crack cleaning brush prior to filling.



NOTE

If a different arbor hole is required (than listed in the tables) refer to Arbor Hole Table shown on Pg. 53.

Key:

P Performance line Industrial Grade

V Value line Professional Grade

WHY WEILER

BONDED ABRASIVES

COATED ABRASIVES

NYLON BRUSHES

PACKAGED ITEMS

MAINTENANCE

KNOT WIRE WHEELS WITH NUT

MADE IN
USA
WITH GLOBAL
MATERIALS

Knot wire wheels with a threaded nut are intended for use primarily on small and large right angle grinders. Featuring Weiler's individual knot hole construction, these radial brushes are available in heat-treated steel, Type 302 stainless steel and bronze wire for use in a wide variety of applications.

APPLICATIONS

- Removing powder-coating, epoxy-based paints, and rubberized coatings
- Weld preparation and cleaning
- Cleaning scale and heavy corrosion
- Removing heavy burrs from large pieces after cutting



Cleaning a corner weld with a bevel brush.

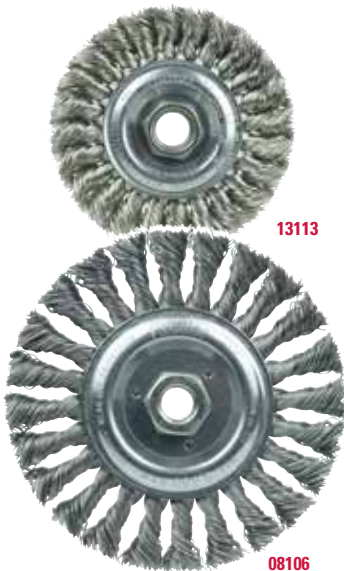

P **STANDARD TWIST WHEELS** provide heavy-duty brushing action with some flexibility; ideal for deburring and demanding cleaning applications on somewhat irregular surfaces.



Dia.	Wire Size	Arbor Hole	No. of Knots	Face Width	Trim Length	Max. RPM	Std. Pack	Item Number	
								Steel	Stainless
3"	.014	3/8"-24 UNF	20	3/8"	5/8"	25,000	5	13201	13208 •
4"	.014	M10 x 1.25	24	1/2"	7/8"	20,000	5	13100 •	13107 •
		M10 x 1.50						13101 •	13108 •
		M14 x 2.0						13102	13109 •
		3/8"-24 UNF						13103	13110
		1/2"-13 UNC						13105	—
5/8"-11 UNC	13106 ■	13113 ■							
4"	.020	M10 x 1.25	24	1/2"	7/8"	20,000	5	13114 •	—
		M10 x 1.50						13115 •	—
		M14 x 2.0						13116 •	—
		3/8"-24 UNF						13117	—
		1/2"-13 UNC						13119 •	—
		5/8"-11 UNC						13120 ▲ ■	—
		—						—	—
6"	.016 .023	5/8"-11 UNC	24	1/2"	1-3/8"	9,000	2 5	—	08346
								08106	—

■ Packaged product available. See pages 133-135 for details.

• Non-stock product, contact Customer Service for lead times and minimum order quantities.

▲ Available in non-sparking bronze wire, see page 94-95 for details.

V **WOLVERINE® STANDARD TWIST WHEELS** provide an aggressive brushing action for general purpose deburring, cleaning, and surface preparation applications.



Dia.	Wire Size	Arbor Hole	No. of Knots	Face Width	Trim Length	Max. RPM	Std. Pack	Item Number	
								Steel	Stainless
4"	.014	5/8"-11 UNC	20	1/2"	7/8"	20,000	5	36212	36213
		M10 x 1.25						36215 •	—
		M10 x 1.50						36216 •	—
		M14 x 2.0						36217 •	—
6"	.025	5/8"-11 UNC	24	3/4"	1-1/4"	11,000	10	36224	—

• Non-stock product, contact Customer Service for lead times and minimum order quantities.

P **CABLE TWIST WHEELS** provide maximum brushing action with minimal flexibility; ideal for demanding cleaning and surface preparation applications on relatively smooth surfaces.



Dia.	Wire Size	Arbor Hole	No. of Knots	Face Width	Trim Length	Max. RPM	Std. Pack	Item Number	
								Steel	Stainless
4"	.020	M10 x 1.25	24	1/4"	7/8"	20,000	5	13261 •	—
		M10 x 1.50						—	13272 •
		5/8"-11 UNC						13266 ■	13276

■ Packaged product available. See pages 133-135 for details.

• Non-stock product, contact Customer Service for lead times and minimum order quantities.

V **WOLVERINE CABLE TWIST WHEELS** provide the most aggressive brushing action for general purpose cleaning and surface preparation applications.



Dia.	Wire Size	Arbor Hole	No. of Knots	Face Width	Trim Length	Max. RPM	Std. Pack	Item Number	
								Steel	Stainless
4"	.020	5/8"-11 UNC	20	1/4"	7/8"	20,000	5	36255	36257 •
		M10 x 1.50							36258 •
		M10 x 1.25							—

• Non-stock product, contact Customer Service for lead times and minimum order quantities.

P **STANDARD TWIST BEVEL BRUSHES** are saucer-shaped radial wheels that provide a heavy-duty brushing action with some flexibility; ideal for cleaning fillet welds and into corners.



Diameter	Wire Size	Arbor Hole	No. of Knots	Face Width	Trim Length	Max. RPM	Std. Pack	Item Number	
								Steel	Stainless
4"	.014	M10 x 1.25	20	3/8"	3/4"	12,500	1	13401	—
		M10 x 1.50						13402	—
		5/8"-11 UNC						13406	13416
4"	.020	M14 x 2.0	20	3/8"	3/4"	12,500	1	13423	—
		5/8"-11 UNC						13426	13436
4-1/2"	.014	5/8"-11 UNC	20	3/8"	1"	12,500	1	13456	13466
4-1/2"	.020	5/8"-11 UNC	20	3/8"	1"	12,500	1	13476	13486

• Non-stock product, contact Customer Service for lead times and minimum order quantities.



13456

P **THREADED ADAPTERS** for mounting brushes with a 5/8"-11 UNC nut to other threaded spindles.

Fixed Thread Size	Adapted Thread Size	Standard Pack	Item Number
5/8"-11 UNC	M10 x 1.25	10	07771 ■
5/8"-11 UNC	M10 x 1.50	10	07772 ■
5/8"-11 UNC	3/8"-16 UNC	10	07769
5/8"-11 UNC	3/8"-24 UNF	10	07746

■ Packaged product available. See pages 133-135 for details.



07771

KNOT WIRE WHEELS WITH STEM

MADE IN USA
WITH GLOBAL MATERIALS

Knot wire wheels with a permanently attached 1/4" stem or shank are primarily intended for use on high-speed die grinders. Although they can also be mounted onto a drill, the speed and power of that tool will limit the effectiveness of the brush. Featuring Weiler's individual knot hole construction, these radial wheels are available in heat-treated steel and Type 302 stainless steel wire.

APPLICATIONS

- Removing powder-coating, epoxy-based paints, and rubberized coatings
- Weld preparation and cleaning
- Cleaning scale and heavy corrosion
- Removing heavy burrs from large pieces after cutting

P **STANDARD TWIST WHEELS 1/4" Stem** - Provide heavy-duty brushing action with some flexibility; ideal for deburring and demanding cleaning applications on somewhat irregular surfaces.

Diameter	Wire Size	No. of Knots	Face Width	Trim Length	Max. RPM	Standard Pack	Item Number	
							Steel	Stainless
3-1/4"	.0118	20	3/8"	5/8"	25,000	5	17680	—
	.014						17681 ■	17684
	.020						17682	—
4"	.0118	24	1/2"	7/8"	20,000	5	17686	—
	.014						17687 ■	17691
	.020						17689	—

■ Packaged product available. See pages 133-135 for details.



17684

"We get a competitive edge with Weiler because their prices are competitive but they last far longer."

- **Jim Martin**, Vice President, Karnel Incorporated



Key:

P Performance line
Industrial Grade

V Value line
Professional Grade

WHY WEILER
BONDED ABRASIVES
COATED ABRASIVES
NON-WOVEN ABRASIVES
POWER BRUSHES
NYLON BRUSHES
PACKAGED ITEMS
MAINTENANCE

WELD CLEANING BRUSHES

Weiler's stringer bead wheels are the most effective weld cleaning tools for the most demanding users. Our premium weld cleaning brushes are manufactured to the most stringent quality standards, utilizing the highest quality wire available. The twist puts all the sharp tips at the end of the knots, making them the fastest, most aggressive weld cleaning tools on the market.



UP TO
2X
THE LIFE

ROUGHNECK MAX

MADE IN
USA
WITH GLOBAL
MATERIALS

Roughneck Max wheels have been re-engineered to MAXimize life, efficiency and consistency. But that is only a small part of what makes this brush better...

- **Smooth & Responsive** — Improved feel and comfort during use makes brush operation effortless
- **No Long Wire Breakage** — Stronger, sharper wire delivers consistency and performance you can count on
- **Cleans 40% Faster** — Unmatched cleaning power compared to competitors
- **Less Force Required** — The operator can apply less pressure to clean, letting the wire do the work

P **ROUGHNECK® MAX STRINGER BEAD WHEELS** deliver unmatched weld cleaning performance by maximizing life, efficiency and consistency. The 4" brushes are recommended for cleaning root pass welds, surface prep and other cleaning applications.



Diameter	Wire Size	Arbor Hole	No. of Knots	Face Width	Trim Length	Thickness at Face Plates	Max. RPM	Std. Pack	Item Number	
									Steel	Stainless
4"	.020	5/8"-11 UNC	32	3/16"	7/8"	7/16"	20,000	5	13131 ■	13138 ■

■ Packaged product available. See pages 133-135 for details.



13138



13124

ROUGHNECK

MADE IN
USA
WITH GLOBAL
MATERIALS

P **ROUGHNECK STRINGER BEAD WHEELS** are the standard for high-performance weld cleaning brushes. Narrow face brushes are suitable for cleaning root and hot passes and reaching into corners; wider face wheels can be used for cleaning filler and cap passes as well as for other surface prep and cleaning applications.



Diameter	Wire Size	Arbor Hole	No. of Knots	Face Width	Trim Length	Thickness at Face Plates	Max. RPM	Std. Pack	Item Number	
									Steel	Stainless
Root Pass Brushes										
4"	.020	1/2"-3/8" M10 x 1.25 M10 x 1.50 M14 x 2.0 3/8"-24 UNF 1/2"-13 UNC	32	3/16"	7/8"	7/16"	20,000	5	13124	08954*
									13125 ■	13132
									13126	—
									13127	13134
									13128	13135
									13130	13137
4-1/2"	.020	5/8"-11 UNC 7/8"	38	3/16"	13/16"	3/8"	15,000	5	13232	13238
5"	.020	5/8"-11 UNC 7/8"	38	3/16"	7/8"	3/8"	12,500	5	08756	08806
6"	.020	5/8"-11 UNC	48	3/16"	1-1/8"	3/8"	12,500	10	08766†	—
									—	08786†•
									09400 ■	09500
7"	.020	5/8"-11 UNC	56 76	3/16"	1-1/8"	7/16"	9,000	10	09000 ■	09200
									09100	—
Filler Pass Brushes										
5"	.023	5/8"-11 UNC	24	1/2"	7/8"	3/8"	12,500	5	09856	09866
6"	.023	5/8"-1/2" 5/8"-11 UNC	24	1/2"	1-3/8"	9/16"	12,500	10	08775	—
									08776 ■	08796•
									08916	08926•
									09386	09396•

NOTE

If a different arbor hole is required (than listed in the tables) refer to Threaded Adapter Chart shown on Pg. 63.

† Light Duty • Standard Pack 5 * Standard Pack 10 ■ Packaged product available. See pages 133-135 for details.

THE DUALLY®



MADE IN USA
WITH GLOBAL MATERIALS

- **Maximum Cleaning Action** — Featuring a knot twist with the most aggressive cutting action, the new dual-hex nut makes it easier for the user to regularly switch mounting position and keep the brush running at peak performance.
- **Long Wheel Life** — Utilizing the highest quality heat-treated Steel wire and construction that virtually eliminates knot movement, the Dually delivers smooth operation and long life for the lowest cleaning costs in demanding multi-pass welding applications such as pipeline construction.
- **Improved User Safety** — The one-piece, dual-hex nut is designed to provide adequate tool clearance so there is no need to remove the guard from the grinder in order to change the position of the wheel.



Removing weld slag before the next weld pass.

P DUALLY® STRINGER BEAD WHEELS feature a dual-hex nut design that simplifies periodic flipping of the wheel for maximum cleaning action, long life, and safer use.

Diameter	Wire Size	Arbor Hole	No. of Knots	Face Width	Trim Length	Thickness at Face Plates	Max. RPM	Standard Pack	Item Number	
									Steel	Stainless
Root Pass Brushes										
4-1/2"	.020	5/8"-11 UNC	38	3/16"	13/16"	3/8"	15,000	5	79801	79811
5"	.020	5/8"-11 UNC	38	3/16"	7/8"	3/8"	12,500	5	79802	79812 •
6"	.020	5/8"-11 UNC	56	3/16"	1-1/8"	7/16"	12,500	5	79805	79815
7"	.020	5/8"-11 UNC	56	3/16"	1-1/8"	7/16"	9,000	5	79800	79810 •
Filler Pass Brushes										
5"	.023	5/8"-11 UNC	24	1/2"	7/8"	3/8"	12,500	5	79803	79813 •
6"	.023	5/8"-11 UNC	30	1/2"	1-1/4"	5/8"	12,500	5	79804	79814

• Non-stock product, contact Customer Service for lead times and minimum order quantities.



79802



35800



35216



36219



36297

COATED ABRASIVES

NYLON BRUSHES

PACKAGED ITEMS

P POLYFLEX™ ENCAPSULATED WELD CLEANING WHEELS Black Elastomer*

Feature a heat-stabilized encapsulation that gradually wears away to expose a consistent short trim for higher aggression, controlled brushing action, and longer life; suitable for cleaning hot welds.

Diameter	Wire Size	Arbor Hole	No. of Knots	Face Width	Trim Length	Thickness at Face Plates	Max. RPM	Standard Pack	Item Number	
									Steel	
4"	.020	5/8"-11 UNC	32	3/16"	7/8"	7/16"	20,000	5	35800	▲
6"	.014	5/8"-11 UNC	—	3/16"	1-7/16"	3/8"	9,000	5	35206	◆
7"	.020	5/8"-11 UNC	56	3/16"	1-1/8"	7/16"	9,000	10	35600	▲
	.014		—		1-15/16"				3/8"	5

* See Elastomer Color Code Chart on page 53 for more information. ▲ Stringer Bead Wheels ◆ Crimped wire



WOLVERINE®

Wolverine wheels offer professional grade quality and performance at a great value. Re-engineered, these 32 knot wheels deliver 20% MORE life while maintaining aggressive cleaning power for weld cleaning applications.

MADE IN USA
WITH GLOBAL MATERIALS

V WOLVERINE® STRINGER BEAD WHEELS have upgraded to 32 knots to deliver 20% longer life.

The 4" wheels are manufactured using similar product construction and to the same exacting standards as other Weiler weld cleaning brushes; they have been engineered for cost-effective use in less demanding cleaning applications.

Diameter	Wire Size	Arbor Hole	No. of Knots	Face Width	Trim Length	Thickness at Face Plates	Max. RPM	Standard Pack	Item Number	
									Steel	Stainless
4"	.020	5/8"-11 UNC	32	3/16"	7/8"	7/16"	20,000	5	36218	36219

V WOLVERINE STRINGER BEAD WHEELS are manufactured using similar product construction and to the same exacting standards as other Weiler weld cleaning brushes; they have been engineered for cost-effective use in less demanding applications.

Dia.	Wire Size	Arbor Hole	No. of Knots	Face Width	Trim Length	Max. RPM	Item Number	
							Steel	Stainless
5"	.020	5/8"-11 UNC	38	3/16"	7/8"	12,500	36295	36296
6"	.020	5/8"-11 UNC	48	1/4"	1-1/4"	12,500	36225	—
			38	3/16"	1-3/8"		36307†	—
7"	.020	5/8"-11 UNC	56	3/16"	1-1/8"	9,000	36297	—

† Light Duty



CRIMPED WIRE WHEELS WITH ARBOR HOLE

MADE IN
USA
WITH GLOBAL
MATERIALS



Removing heat discoloration from a stainless steel canister.

Crimped Wire Wheels with Arbor Hole are intended for use on straight grinders and stationary machines such as bench or pedestal grinders and buffing lathes. Featuring Weiler's solid ring construction, these radial brushes are available in heat-treated steel, Type 302 stainless steel and brass wire for use in a wide variety of applications.

APPLICATIONS

- Removing rust and light corrosion
- Paint removal and surface cleaning
- Decorative finishing
- Removing heat discoloration
- Light deburring



P **CRIMPED WIRE WHEELS - Narrow Face** - provide a flexible brushing action and consistent performance for demanding light-duty cleaning and deburring applications.



Dia.	Wire Size	Arbor Hole	Face Width	Trim Length	Max. AH Avail.	Thickness at Face Plates	Max. RPM	Std. Pack	Item Number		
									Steel	Stainless	
3"	.006	1/2"-3/8"	7/16"	1/2"	3/4"	7/16"	12,500	2	00204	00244 •	
	.008								00214	—	
	.0118								00234	00264 •	
	.014								00274	—	
4"	.006	1/2"-3/8"	1/2"	7/8"	3/4"	7/16"	12,500	2	00104	00154	
	.006								5/8"-1/2"	00105	—
	.008								1/2"-3/8"	00114	—
	.0095	5/8"-1/2"	00124	—							
	.0118		00134	00184							
	.0118		00135	—							
6"	.006	5/8"-1/2"	3/4"	1-7/16"	1-1/4"	7/16"	6,000	10	01035 ▲	01675*	
	.008								01045	—	
	.008	1-1/4" ★	01049	—							
	.0104		01055	01695*							
	.0118	5/8"-1/2"	01065 ▲	01705*							
	.014	01075 ■	—								
6"	.0118	3/4"	3/4"	1-7/16"	1-1/4"	7/16"	6,000	10	01068	—	
8"	.006	5/8"	3/4"	2-1/16"	1-1/4"	1/2"	6,000	2	01135	01775	
	.008								01145	—	
	.0104								01155	01795	
	.0118								01165	01805	
	.014								01175 ■	—	
8"	.006	3/4"	3/4"	2-1/16"	1-1/4"	1/2"	6,000	2	01138	—	
	.008								01148	—	
	.0104								01158	—	
	.0118								01168	—	
	.014								01178	—	
8"	.0118	1-1/4" ★	3/4"	2-1/16"	1-1/4"	1/2"	6,000	2	—	01809	
	.014								01179	—	
10"	.006	3/4"	3/4"	2-1/2"	2"	5/8"	4,000	2	01228 •	—	
	.0104								01238	—	
	.0118								01248	—	
	.014								01258	01898	
	.014								1" •	01250-12	—
10"	.014	1-1/4" ★	3/4"	2-1/2"	2"	5/8"	4,000	2	01259	—	
12"	.006	1-1/4" ★	3/4"	2-15/16"	2-1/2"	1/2"	3,000	2	01299	01939	
	.0104								01309 •	01949 •	
	.0118								01319	—	
	.014								01329	—	
12"	.014	2" ◆	3/4"	2-15/16"	2-1/2"	1/2"	3,000	2	01320-14 •	—	
15"	.0118	1-1/4" ★	3/4"	4-7/16"	2-1/2"	1/2"	3,000	2	01339 •	—	
	.014								01349	—	

NOTE

If a different arbor hole is required (than listed in the tables) refer to Arbor Hole Table shown on Pg. 53.

- ◆ 1/2" x 1/4" Double Keyway
- ★ 5/16" x 5/32" Double Keyway
- 1/4" x 1/8" Double Keyway
- ▲ Available in non-sparking brass wire, see page 94-95 for details. * Standard Pack 2
- Packaged product available. See pages 133-135 for details.
- Non-stock product, contact Customer Service for lead times and minimum order quantities.

V **WOLVERINE® CRIMPED WIRE WHEELS - Narrow Face** - provide a flexible brushing action and cost-effective performance in general purpose cleaning and deburring applications.



Dia.	Wire Size	Arbor Hole	Face Width	Trim Length	Max. AH Avail.	Max.RPM	Std. Pack	Item Number	
								Steel	Stainless
4"	.014	1/2"-3/8"	1/2"	3/4"	1/2"	6,000	2	36262	—
6"	.014	5/8"-1/2"	3/4"	1-1/4"	5/8"	6,000	2	36200	36201 •
8"	.014	5/8"	3/4"	2"	5/8"	6,000	2	36205	—

• Non-stock product, contact Customer Service for lead times and minimum order quantities.



36205

35105

P **POLYFLEX™ ENCAPSULATED CRIMPED WIRE WHEELS** feature an encapsulation that gradually wears away to expose a consistent short trim for higher aggression, controlled brushing action, and longer life.



Dia.	Wire Size	Arbor Hole	Face Width	Trim Length	Max. AH Avail.	Thickness at Face Plates	Max. RPM	Standard Pack	Item Number Steel
Burgundy Elastomer* - Standard									
4"	.0095	1/2"-3/8"	3/8"	7/8"	3/4"	7/16"	6,000	2	35084
6"	.0104	5/8"-1/2"	1/2"	1-7/16"	1-1/4"	7/16"	6,000	2	35105
	.014								35117 •
8"	.014	5/8"	1/2"	2-1/16"	1-1/2"	1/2"	6,000	2	35135
Orange Elastomer* - Heavy-Duty									
6"	.0104	5/8"-1/2"	1/2"	1-7/16"	1-1/4"	7/16"	6,000	2	35520 •

* See Elastomer Color Code chart on page 53 for more information.

• Non-stock product, contact Customer Service for lead times and minimum order quantities.



35520

P **BENCH GRINDER WHEELS** feature a shorter trim length, narrower face width, and the same durable construction as other Weiler crimped wire wheels; designed specifically for use on small bench grinders for reduced flaring and long life in a broad range of applications.



Dia.	Wire Size	Arbor Hole	Face Width	Trim Length	Max. AH Avail.	Thickness at Face Plates	Max. RPM	Standard Pack	Item Number Steel
6"	.006	5/8"-1/2"	1/2"	1-1/16"	1-1/4"	7/16"	6,000	10	01085
	.008								01095
	.0118								01115
	.014								01125



01115

P **CRIMPED WIRE WHEELS - High Density** - Feature an increased fill density for greater brushing action, more consistent performance, and longer life in the most demanding applications requiring the flexibility of a crimped wire wheel.



Dia.	Wire Size	Arbor Hole	Face Width	Trim Length	Max. AH Avail.	Thickness at Face Plates	Max. RPM	Std. Pack	Item Number	
									Steel	Stainless
4-1/4"	.0118	5/8"-1/2"	3/4"	5/8"	3/4"	9/16"	6,000	1	01501 •	—
	.014								01502 •	
6"	.008	5/8"-1/2"	3/4"	1-1/8"	1"	9/16"	6,000	1	01503 •	—
	.0118								01504 •	01508 •
	.014								01505 •	01509 •
	.020								01506 •	—
	7"								.014	5/8"
8"	.006	5/8"	7/8"	1-1/2"	1-1/4"	11/16"	4,500	1	01512 •	—
	.0104								01513 •	—
	.0118								01514	—
	.014								01515	—
10"	.0118	3/4"	1"	2-1/2"	1-1/4"	11/16"	4,500	2	01517 •	—
	.014								01518 •	—

• Non-stock product, contact Customer Service for lead times and minimum order quantities.



01501



01515

WHY WEILER
BONDED ABRASIVES
COATED ABRASIVES
NON-WOVEN ABRASIVES
POWER BRUSHES
NYLON BRUSHES
PACKAGED ITEMS

P

CRIMPED WIRE WHEELS - Medium Face - Provide a flexible brushing action and consistent performance for demanding light-duty cleaning and deburring applications; feature a wider face width to cover more area.



Dia.	Wire Size	Arbor Hole	Face Width	Trim Length	Thickness at Face Plates	Max. RPM	Standard Pack	Item Number	
								Steel	Stainless
4-1/2"	.0118	2"	15/16"	3/4"	7/8"	6,000	1	06020	—
6"	.006	2"	1"	1-1/8"	15/16"	6,000	1	06040	—
	.008							06050	—
	.0104							06060	06440
	.0118							06070	06450
	.014							06080	—
8"	.006	2"	1"	1-3/8"	1"	4,500	1	06090	—
	.0104							06100	—
	.0118							06110	06490
	.014							06120	—
	.020							06620	—
10"	.0118	2"◆	1-1/8"	2"	1"	3,600	1	06150	06530
	.014							06160	—
	.020							06170	—
12"	.0118	2"◆	1-1/4"	3"	1"	3,600	1	06180	—
	.014							06190	—
	.014							06200	—
	.020							06200	—

◆ 1/2" x 1/4" Double Keyway
For arbor hole reducing adapters, see Metal Adapter Table below.

V

WOLVERINE® CRIMPED WIRE WHEELS - Medium Face - Provide a flexible brushing action and cost-effective performance in general purpose cleaning and deburring applications; feature a wider face width to cover more area.



02335

Dia.	Wire Size	Arbor Hole	Face Width	Trim Length	Thickness at Face Plates	Max. RPM	Standard Pack	Item Number	
								Steel	Stainless
6"	.014	5/8"-1/2"	5/8"	1-1/16"	1/2"	6,000	1	02325	—
			3/4"	1-7/16"	7/16"			36203	—
7"	.014	5/8"	3/4"	1-9/16"	1/2"	6,000	1	02335	—

P

METAL ADAPTERS for Medium & Wide Face Brushes. Used in pairs & priced per pair.



03809

For Brush Arbor Hole Size	Adapted Arbor Hole Size	Item Number
2"	1/2"	03809
	5/8"	03810
	3/4"	03811
	7/8"	03824
	1"	03812
	1-1/4"	03813
	1-1/2"	03814

P

PLATER'S WIRE WHEELS feature a longer trim length and very small diameter fill material for producing fine satin and antique finishes on non-ferrous and precious metals.



22241

Dia.	Wire Size	Arbor Hole	Face Width	Trim Length	Number of Rows	Max. RPM	Std. Pack	Item Number	
								Brass*	Steel
3"	.003	1/4"	1/2"	1"	2	6,000	12	22021	•
4"	.004	1/4"	1"	1-1/4"	4	4,000	5	22061	•
6"	.005	1/4"	1"	1-7/8"	4	3,600	1	22241	—

* Also available in carbon steel, stainless steel and nickel silver wire.

• Non-stock product, contact Customer Service for lead times and minimum order quantities.

P

CRIMPED WIRE WHEELS - Wide Face - Provide a flexible brushing action and consistent performance for demanding light-duty cleaning and deburring applications; feature a wider face width to cover more area.



Dia.	Wire Size	Arbor Hole	Face Width	Trim Length	Thickness at Face Plates	Max. RPM	Standard Pack	Item Number	
								Steel	Stainless
4-1/2"	.006	2"	1-1/4"	3/4"	7/8"	6,000	1	03000 •	—
	.0118							03010 •	—
	.014							03020 •	—
6"	.006	2"	1-1/4"	1-1/8"	1"	6,000	1	03030	03480
	.008							03040	—
	.0104							03050	—
	.0118							03060	03510
	.014							03070	03520
7"	.0118	2"	1-1/4"	1-5/8"	1"	6,000	1	03090	—
	.014							03100	—
8"	.006	2"	1-1/2"	1-3/8"	1-3/8"	4,500	1	03110	—
	.0095							03130 •	—
	.0118							03140	03590 •
	.014							03150	—
	.020							03160	—
10"	.0104	2"	2"	1-7/8"	1-5/8"	4,000	1	03180	—
	.0118							03190	—
	.014							03200	—
	.014							03210	—
	.020							03220	—
12"	.0118	2"	2"	2-7/8"	1-9/16"	3,000	1	03220	—
	.014							03230	03680
	.020				03240			—	

For arbor hole reducing adapters, see Metal Adapter Table on page 68.

• Non-stock product, contact Customer Service for lead times and minimum order quantities.



WHY WEILER
BONDED ABRASIVES
COATED ABRASIVES
NON-WOVEN ABRASIVES
POWER BRUSHES
NYLON BRUSHES
PACKAGED ITEMS
MAINTENANCE

V

WOLVERINE® CRIMPED WIRE WHEELS - Wide Face - Provide a flexible brushing action and cost-effective performance in general purpose cleaning and deburring applications; feature a wider face width to cover more area.



Dia.	Wire Size	Arbor Hole	Face Width	Trim Length	Thickness at Face Plates	Max. RPM	Standard Pack	Item Number	
								Steel	
6"	.014	2"-5/8"-1/2"	7/8"	1-1/8"	7/8"	6,000	1	06645	—
								36204	—
7"	.014	2"-5/8"-1/2"	7/8"	1-5/8"	7/8"	6,000	1	06655	—
8"	.014	2"-5/8"	1"	1-3/8"	1"	4,000	1	36206	—
10"	.014	2"-3/4"	1-1/8"	2"	1"	3,600	1	36265 •	—

• Non-stock product, contact Customer Service for lead times and minimum order quantities.



06645

P

POLYFLEX™ ENCAPSULATED CRIMPED WIRE WHEEL - Wide Face - Burgundy*
Elastomer* - Features an encapsulation that gradually wears away to expose a consistent short trim for higher aggression, controlled brushing action, and longer life. Wider face width covers more area.



Dia.	Wire Size	Arbor Hole	Face Width	Trim Length	Thickness at Face Plates	Max. RPM	Std. Pack	Item Number	
								Steel	
6"	.0118	2"	1"	1-1/8"	1"	6,000	1	35160	—

* See Elastomer Color Code Chart on page 53 for more information.
For arbor hole reducing adapters, see Metal Adapter Table on page 68.



35160

SMALL DIAMETER "COPPER CENTER" WHEELS

MADE IN
USA
WITH GLOBAL
MATERIALS



Removing casting flash from ductile-iron housing with an encapsulated brush.

Weiler's small diameter crimped wire wheels feature a plain arbor hole for use on a variety of portable tools and stationary machines. Featuring Weiler's solid ring construction for high-speed use, these radial brushes are available in heat-treated steel, Type 302 stainless steel, and brass wire.

APPLICATIONS

- Removing carbon build-up and deposits
- Removing rust and light corrosion
- Cleaning and finishing ID's and recessed areas
- Cleaning boiler tubes and internal passages
- Cleaning threads
- Wire stripping
- Light deburring

P **SMALL DIAMETER WHEELS** provide a flexible brushing action and consistent performance for light-duty cleaning and deburring applications requiring a small wheel.



Dia.	Wire Size	Arbor Hole	Face Width	Trim Length	Max. RPM	Standard Pack	Item Number	
							Steel	Stainless
1"	.003	1/4"	3/16"	1/4"	20,000	10	—	16461
	.005						—	16471
	.006						15071	—
1-1/4"	.003	1/4"	1/4"	3/8"	20,000	10	15101 •	—
	.006						15111	16511 •
	.008	3/8"	5/16"	—	16521			
	.008			15732	—			
1-3/8"	.006	1/4"	1/4"	3/8"	20,000	10	15131	—
	.008						15141	—
	.0104						15151	—
1-1/2"	.006	3/8"	1/4"	7/16"	20,000	10	15302 ▲	—
	.008						15312	16712
	.008	1/2"	1/4"	15753 •	—			
	.0104	3/8"	7/16"	15322	—			
	.0118			15332	—			
	.014			15762	—			
	2"	.003	1/4"	3/8"	3/4"	20,000	10	99307
.003		1/2"	15863 •					—
.005		1/2"	—	16833				
.006		1/2"	15433 ▲	—				
.008		1/2"	15443	16843				
.0104		1/2"	15453	16853				
.0118		1/2"-3/8"	15463 ▲	—				
.014		1/2"-3/8"	15473	16873				
2-1/2"		.0118	1/2"-3/8"	1/2"	3/4"	20,000	10	15513
	.014	15523						—
	—	—						—
3"	.003	1/2"	5/8"	1"	20,000	10	99551	—
	.006	1/2"-3/8"					15533	16933
	.006	5/8"	15637	—				
	.008	1/2"-3/8"	15543	16943				
	.008	5/8"	15647 •	—				
	.0104	1/2"	15553	—				
	.0118	1/2"-3/8"	15563	16963				
	.0118	5/8"	15667 •	—				
	.014	1/2"-3/8"	15573 ▲	16973				
	.014	5/8"	15677	—				
	4"	.006	1/2"	1/2"	1-1/2"	20,000	10	99553

▲ Available in non-sparking brass wire, see page 94-95 for details.

• Non-stock product, contact Customer Service for lead times and minimum order quantities.



P **POLYFLEX™ ENCAPSULATED SMALL DIAMETER WHEELS -**

Burgundy Elastomer* - Feature an encapsulation that gradually wears away to expose a consistent short trim for higher aggression, controlled brushing action, and longer life.



Diameter	Wire Size	Arbor Hole	Face Width	Trim Length	Max. RPM	Standard Pack	Item Number
							Steel
1-1/4"	.008	3/8"	3/16"	5/16"	20,000	10	35293
	.014						35294 •
2"	.0104	1/2"	1/4"	1/2"	20,000	10	35240
	.014						35070
3"	.008	1/2"	1/4"	1"	20,000	10	35808 •
	.0118						35250
	.014						35260

* See Elastomer Color Code chart on page 53 for more information.

• Non-stock product, contact Customer Service for lead times and minimum order quantities.



WIRE STRIPPING BRUSHES

Used for removing insulation from electrical wire. These brushes are made to order according to the specifications needed for the specific application.

When ordering, please specify:

- Brush diameter
- Brush face width
- Arbor hole size
- Wire size

For application assistance, call our Application Engineering Hotline toll-free at: 888-299-APPS (2777)



NOTE

- The adapters and drive arbors listed on this page are for use with small diameter wheel brushes only; do not attempt to use them with cutting or grinding wheels, buffing wheels, or any type of abrasive wheel or disc.
- Do not adapt a wheel brush for use on a shaft diameter less than that specified by ANSI B165.1 (see page 55) or exceed the maximum wheel diameter specified for a drive arbor.
- Never mount a drive arbor onto a tool that operates above the maximum RPM rating of either the arbor or the brush (whichever may be lower) and be sure that the stem of the arbor is properly secured in the collet or chuck before use.

P **DRIVE ARBORS** for mounting small diameter wheels into a collet or chuck.



Arbor Dia.	Stem Dia.	Stem Length	Length of Shaft	For Brushes with a Max. Dia. of	Overall Length	Max. RPM	Standard Pack	Item Number
Unthreaded Shaft								
1/4"	1/4"	1-1/8"	3/16"	2"	2-1/16"	20,000	5	07723
3/8"	1/4"	1-1/8"	3/16"	4"	1-15/16"	20,000	5	07722
Threaded Shaft								
1/4"	1/4"	1-1/16"	1-1/8"	2"	2-9/16"	20,000	5	07725
3/8"	1/4"	3/4"	3/4"	3"	1-9/16"	25,000	5	07727
3/8"	1/4"	1"	1-1/8"	3"	2-9/16"	20,000	5	07726
1/2"	1/4"	3/4"	3/4"	3"	1-3/4"	25,000	5	07724
1/2"	1/4"	7/8"	3/4"	3"	1-11/16"	20,000	5	07721
5/8"	1/4"	3/4"	3/4"	3"	1-13/16"	25,000	5	07729



07723



07722



07727



07726



07724



07721



07729

P **PLASTIC ADAPTERS** for mounting small diameter wheels onto various arbor sizes.

Fixed Arbor Hole Size	Adapted Arbor Hole Size	Standard Pack	Item Number
1/2"	1/4"	10	04400
1/2"	3/8"	10	04401
5/8"	1/2"	10	04402



04400



04402

WHY WEILER
BONDED ABRASIVES
COATED ABRASIVES
NON-WOVEN ABRASIVES

POWER BRUSHES

NYLON BRUSHES

PACKAGED ITEMS

MAINTENANCE

CRIMPED WIRE WHEELS WITH NUT OR STEM



Removing flash from a sand-cast iron engine block.

MADE IN
USA
WITH GLOBAL
MATERIALS

Crimped wire wheels with a threaded nut are intended for use primarily on small angle grinders. Featuring Weiler's solid ring construction, these radial brushes are available in heat-treated steel and Type 302 stainless steel wire.

APPLICATIONS

- Removing rust and light corrosion
- Surface prep prior to welding
- Removing heat discoloration and welding residuals

P **CRIMPED WIRE WHEELS** provide a flexible brushing action and consistent performance for demanding light-duty cleaning and deburring applications.



Dia.	Wire Size	Arbor Hole	Face Width	Trim Length	Max. RPM	Std. Pack	Item Number	
							Steel	Stainless
4"	.006	5/8"-11 UNC	1/2"	7/8"	14,000	5	—	00156
4"	.014	M14 x 2.0	1/2"	7/8"	14,000	5	13077 •	—
		3/8"-24 UNF					13078 •	—
		5/8"-11 UNC					13081	13085
4"	.014	5/8"-11 UNC	1/2"	7/8"	14,000	5	35416*	—

* Polyflex™ encapsulated - Burgundy elastomer. See Elastomer Color Code Chart on page 53 for more information.

• Non-stock product, contact Customer Service for lead times and minimum order quantities.

V **WOLVERINE® CRIMPED WIRE WHEEL** provides a flexible brushing action and cost-effective performance in general purpose cleaning and deburring applications.



Diameter	Wire Size	Arbor Hole	Face Width	Trim Length	Max. RPM	Standard Pack	Item Number
							Steel
4"	.014	5/8"-11 UNC	1/2"	3/4"	14,000	5	36207 •

• Non-stock product, contact Customer Service for lead times and minimum order quantities.

Crimped wire wheels with a permanently attached 1/4" stem or shank are primarily intended for use on high-speed die grinders. Although they can also be mounted onto a drill, the speed and power of that tool will limit the effectiveness of the brush. Featuring Weiler's solid ring construction, these radial wheels are available in heat-treated steel, Type 302 stainless steel, and brass wire.

APPLICATIONS

- Cleaning and finishing ID's and recessed areas
- Paint removal and surface cleaning
- Cleaning threads
- Light deburring

P **CONFLEX BRUSHES** **Narrow Face - 1/4" Stem** - Provide a very flexible brushing action.



Diameter	Wire Size	Face Width	Trim Length	Max. RPM	Standard Pack	Item Number	
						Steel	Stainless
2"	.006	3/8"	1/2"	20,000	10	17609	—
	.0118					17610 ■	17611 ■
2-1/2"	.006	3/8"	3/4"	20,000	10	17612	—
	.014					17614	—
3"	.008	1/2"	1"	20,000	10	17615 ■	—
	.0118					17616 ▲ ■	—
	.014					17617	17618 ■

■ Packaged product available. See pages 133-135 for details.

▲ Available in non-sparking brass wire, see page 94-95 for details.

P **POLYFLEX™ ENCAPSULATED CONFLEX BRUSHES - Burgundy Elastomer* - 1/4" Stem** - Feature an encapsulation that gradually wears away to expose a consistent short trim for higher aggression, controlled brushing action, and longer life.



Diameter	Wire Size	Face Width	Trim Length	Max. RPM	Standard Pack	Item Number
						Steel
2"	.0118	1/4"	1/2"	20,000	10	35305
3"	.008	1/4"	1"	20,000	10	35310
	.0118					35315

* See Elastomer Color Code Chart on page 53 for more information.



13085



36207



35416



17616



35310

P

CONFLEX BRUSHES - Wide Face - 1/4" Stem - Provide a flexible brushing action and consistent performance for demanding light-duty cleaning and deburring applications; feature a wider face width to cover more area.



Diameter	Wire Size	Face Width	Trim Length	Max. RPM	Standard Pack	Item Number	
						Steel	Stainless
1-1/4"	.006	1/2"	3/8"	20,000	10	17600	—
	.008					17601	—
1-1/2"	.006	1/2"	1/2"	20,000	10	17602	—
	.008					17603	—
	.0118					17604	—
1-3/4"	.006	1/2"	5/8"	20,000	10	17605	—
	.008					—	17608
2"	.0118	3/4"	7/16"	20,000	10	17619	—
2-1/2"	.014	3/4"	11/16"	20,000	10	17620	—
3"	.008	1"	15/16"	20,000	10	17621	17637
	.0118					—	—
	.014					17623	—



17603

P

CRIMPED WIRE RADIAL WHEELS 1/4" Stem - Feature side plates for a shorter trim length and more controlled brushing action in a stem-mounted crimped wire wheel.



Diameter	Wire Size	Face Width	Trim Length	Max. RPM	Standard Pack	Item Number	
						Steel	Stainless
1-1/2"	.006	1/4"	3/8"	20,000	10	17950	17971
	.008					17951	17972 •
	.0118					17952 •	17973
	.014					17953	—
						17954	—
2"	.006	3/8"	7/16"	20,000	10	17954	—
	.008					17955	17974
	.0118					17956	—
	.014					17957	17975
	.020					17958 •	—
2-1/2"	.008	7/16"	9/16"	20,000	10	17959	17976 •
	.0118					17961	—
	.014					17962	17977 •
	.020					17963 •	—
						17964	17978
3"	.008	1/2"	13/16"	20,000	10	17964	17978
	.0118					17965	—
	.014					17966	17979
	.020					17967	—
						17968	17981
4"	.008	9/16"	1-5/16"	15,000	10	17968	17981
	.014					17969	17982



17971



17978

• Non-stock product, contact Customer Service for lead times and minimum order quantities.

V

WOLVERINE® CRIMPED WIRE RADIAL WHEELS 1/4" Stem - Designed to be a flexible and economic small diameter brushing tool for a broad range of general purpose applications.



Diameter	Wire Size	Face Width	Trim Length	Max. RPM	Standard Pack	Item Number	
						Steel	Stainless
1-1/2"	.0118	1/4"	3/8"	20,000	10	36208*	—
2"	.014	3/8"	7/16"	20,000	10	36209*	—
3"	.008	7/16"	13/16"	20,000	10	36259*	—
	.014					36211*	—

* Globally sourced products



36211

P

CONCAVE BRUSHES 1/4" Stem - Saucer-shaped radial wheels provide flexible brushing action for addressing corners and hard-to-reach areas.



Diameter	Wire Size	Face Width	Trim Length	Max. RPM	Standard Pack	Item Number	
						Steel	Stainless
1-1/2"	.006	1/4"	3/8"	20,000	10	17901	17930
	.008					17902	—
	.0118					17903	17931 •
2"	.008	3/8"	1/2"	20,000	10	17906	—
	.014					17907	17933
2-1/2"	.006	7/16"	5/8"	20,000	10	17909	—
	.014					17912	17935
3"	.006	1/2"	15/16"	20,000	10	17914	17936
	.008					17915	—
	.014					17917	17937
						17922	—
4"	.008	9/16"	1-1/4"	20,000	10	17922	—
	.014					17923	—



17907

• Non-stock product, contact Customer Service for lead times and minimum order quantities.

WHY WEILER

BONDED ABRASIVES

COATED ABRASIVES

NON-WOVEN ABRASIVES

POWER BRUSHES

NYLON BRUSHES

PACKAGED ITEMS

MAINTENANCE

NYLON AND TAMPICO WHEELS

MADE IN USA
WITH GLOBAL MATERIALS



Deburring a plastic part using a nylon brush.

NYLON WHEELS

Wheel brushes filled with non-metallic filaments are primarily intended for light-duty surface cleaning and scrubbing applications as well as scratch-free finishing and polishing. Synthetic filaments such as nylon are durable and provide a very flexible brushing action in applications requiring less aggression than a wire brush. The softer fill material allows them to be used on materials that a wire brush would scratch or gouge.

APPLICATIONS

- Wet or dry cleaning and scrubbing
- Removing burrs and die flash from plastic parts
- Sweeping loose chips and debris



P **NYLON WHEELS** feature a chemical-resistant synthetic fill material with excellent bend recovery for use in applications requiring a soft, durable fill material.



Diameter	Fill Diameter	Arbor Hole	Face Width	Trim Length	Max. RPM	Standard Pack	Item Number
2"	.010	1/2"	3/8"	1/2"	20,000	10	17223
	.014						17233
2-1/2"	.022	5/8"	3/8"	11/16"	20,000	10	99346
3"	.010	1/2"	3/8"	1"	20,000	10	29070
	.016						17263
6"	.016	2"	3/4"	1-1/2"	6,000	2	20490
8"	.020	2"	3/4"	2-1/2"	5,000	2	20510 •

For arbor hole reducing adapters, see Metal Adapter Table below and plastic adapters on page 71.

- Non-stock product, contact Customer Service for lead times and minimum order quantities.

TAMPICO WHEELS

MADE IN USA
WITH GLOBAL MATERIALS

Wheel brushes filled with non-metallic filaments are primarily intended for light-duty surface cleaning and scrubbing applications as well as scratch-free finishing and polishing. Natural vegetable fibers such as Tampico hold abrasive compounds well and can be used for deburring, edge blending, and polishing applications.

APPLICATIONS

- Wet or dry cleaning and scrubbing
- Buffing and polishing non-ferrous and precious metals
- Removing burrs and blending edges with abrasive compounds



P **TAMPICO WHEELS** feature a durable vegetable fiber fill material that is chemical and heat resistant and also holds abrasive compounds well.

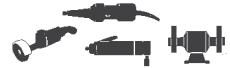

Diameter	Arbor Hole	Face Width	Trim Length	Max. RPM	Standard Pack	Item Number
2-1/2"	1/2"	1/2"	3/4"	20,000	10	17443
3"	1/2"	1/2"	1"	20,000	10	17453
6"	2"	5/8"	1-1/2"	6,000	10	20180
8"	2"	5/8"	2-1/2"	5,000	5	20190

For arbor hole reducing adapters, see Metal Adapter Table below and plastic adapters on page 71.

P **METAL ADAPTERS** for 6" & 8" Brushes. Used in pairs & priced per pair.



For Brush Arbor Hole Size	Adapted Arbor Hole Size	Standard Pack	Item Number
2"	1/2"	1 pair	03809
	5/8"	1 pair	03810
	3/4"	1 pair	03811
	7/8"	1 pair	03824
	1"	1 pair	03812
	1-1/4"	1 pair	03813
	1-1/2"	1 pair	03814

KNOT WIRE CUP BRUSHES

Cup brushes are for use on portable power tools for addressing larger surface areas more efficiently than a wheel brush. Cup brushes featuring a threaded nut are designed for smooth, efficient operation on angle grinders to make quick work of large jobs. Utility cup brushes featuring a permanently-attached 1/4" stem are more suitable for smaller jobs and are recommended for use on high-speed air tools for the most effective brushing action and longest life. Cup brushes are manufactured with individual knot hole and solid ring construction for high performance and long life.

APPLICATIONS

- Removal of slag from the edges of plasma or flame-cut plates
- Removing paint and coatings
- Cleaning rust, scale, and corrosion
- Deburring
- Weld prep and cleaning

CUP BRUSH SIZE SELECTION GUIDE

Brush Sizes	Angle Grinder Size
2-3/4" & 3"	4"
2-3/4", 3" & 3-1/2"	4-1/2"
2-3/4", 3" & 3-1/2"	5"
3-1/2" & 4"	6"
4", 5" & 6"	7"
4", 5" & 6"	9"

MADE IN
USA
WITH GLOBAL
MATERIALS

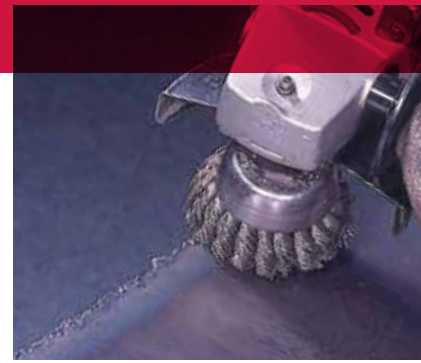

Removing slag from a flame-cut steel plate.

P **KNOT WIRE CUP BRUSHES - Single Row** - Provide heavy-duty brushing action with some flexibility; ideal for demanding cleaning applications on relatively flat surfaces.



Diameter	Wire Size	Arbor Hole	Trim Length	Max. RPM	Standard Pack	Item Number		
						Steel	Stainless	
2-3/4"	.014	M10 x 1.25	1"	14,000	1	13015	-	
		M10 x 1.50				13016 •	-	
		M14 x 2.0				13020	-	
		3/8"-24 UNF				13021	-	
		5/8"-11 UNC				13025 ■	13009	
2-3/4"	.020	M10 x 1.25	1"	14,000	1	13281 ■	13253	
		M10 x 1.50				13282	13254 •	
		M14 x 2.0				13283	13255	
		3/8"-24 UNF				13284	13256	
		1/2"-13 UNC				13285	13257	
5/8"-11 UNC	13286 ▲ ■	13258 ■						
3-1/2"	.023	M10 x 1.25	7/8"	13,300	1	13150	-	
		M10 x 1.50				13151	-	
		M14 x 2.0				13152	13159 •	
		3/8"-24 UNF				13153	13160	
		1/2"-13 UNC				13155	-	
5/8"-11 UNC	13156 ■	13163 ■						
3-1/2"	.014	5/8"-11 UNC	1-1/4"	9,000	1	12736	-	
						.020	12746	-
4"	.014	5/8"-11 UNC	1-1/4"	10,200	1	12306 ▲	12406	
						.023	12316 ■	12416
						.035	12326	-
4"	.023	5/8"-11 UNC	1-1/4"	10,200	1	12206 ❖	-	
						.023	12826*	-
4"	.014	5/8"-11 UNC	1-1/4"	10,200	1	12256*	-	
						.023	12276 ■*	-
6"	.014	5/8"-11 UNC	1-3/8"	6,600	1	12356 ■	12456	
						.023	12376 ■	12476
						.035	12396	-
6"	.023	5/8"-11 UNC	1-3/8"	6,600	1	12816*	-	
						.014	12846	-
6"	.023	5/8"-11 UNC	1-5/8"	6,000	1	12856	12886	
						.035	12866	-

■ Packaged product available. See pages 133-135 for details.

▲ Available in non-sparking bronze wire, see page 94-95 for details.

* With internal nut ❖ Cable Twist

• Non-stock product, contact Customer Service for lead times and minimum order quantities.



13021



13258



12316



12276



13711

NOTE

If a different arbor hole is required (than listed in the tables) refer to Threaded Adapter Chart shown on Pg. 63.

P **KNOT WIRE CUP BRUSHES - Hurricane Twist** - Very smooth brushing action and extended life with reduced cleaning action.



Diameter	Wire Size	Arbor Hole	Trim Length	Max. RPM	Standard Pack	Item Number
						Steel
2-3/4"	.014	M10 x 1.25	3/4"	14,000	1	13715 •
		M10 x 1.50				13716 •
		M14 x 2.0				13717 •
		5/8"-11 UNC				13718
2-3/4"	.020	M10 x 1.25	3/4"	14,000	1	13709 •
		M10 x 1.50				13710 •
		M14 x 2.0				13711 •
		5/8"-11 UNC				13712

• Non-stock product, contact Customer Service for lead times and minimum order quantities.

COATED ABRASIVES

NON-WOVEN ABRASIVES

POWER BRUSHES

NYLON BRUSHES

PACKAGED ITEMS

MAINTENANCE



V

WOLVERINE® KNOT WIRE CUP BRUSHES - Single Row

Provide an aggressive brushing action for general-purpose surface cleaning applications.



Dia.	Wire Size	Arbor Hole	Trim Length	Max. RPM	Standard Pack	Item Number	
						Steel	Stainless
3"	.020	5/8"-11 UNC	1"	14,000	1	36238	36239
4"	.025	5/8"-11 UNC	1-1/4"	10,200	1	36244	—
6"	.025	5/8"-11 UNC	1-3/8"	6,600	1	36245	—



P

KNOT WIRE CUP BRUSHES - Banded - Single Row - Feature a removable metal band around fill material to reduce the exposed trim length and limit brush flaring at operating speed to provide a very aggressive, controlled brushing action.



Diameter	Wire Size	Arbor Hole	Trim Length	Max. RPM	Standard Pack	Item Number	
						Steel	Stainless
2-3/4"	.014	5/8"-11 UNC	5/8"	12,500	1	13300	—
	.020					13301	13302
4"	.023	5/8"-11 UNC	7/8"	10,200	1	12301	—
5"	.023	5/8"-11 UNC	7/8"	6,600	1	12120	—



P

KNOT WIRE CUP BRUSH - 1-1/2 Rows - Features an internal nut for use on dedicated equipment such as line traveling machines that clean and prep OD of pipe prior to coating.



Diameter	Wire Size	Arbor Hole	Trim Length	Max. RPM	Standard Pack	Item Number	
						Steel	Stainless
4"	.023	5/8"-11 UNC	1-1/4"	7,000	1	94012	—



P

KNOT WIRE CUP BRUSHES - Double Row - Provide very aggressive brushing while still maintaining some flexibility; ideal for severe cleaning applications.



Diameter	Wire Size	Arbor Hole	Trim Length	Max. RPM	Standard Pack	Item Number	
						Steel	Stainless
4"	.014	5/8"-11 UNC	1-1/4"	9,000	1	12756	—
	.020					12766	12726
	.023					12536	—
6"	.014	5/8"-11 UNC	1-3/8"	6,600	1	12536	—
	.023					12556	12636
	.035					12576	—
6"	.014	5/8"-11 UNC	1-1/2"	6,000	1	12906	—
	.023					12916	—
	.035					12926	—

• Non-stock product, contact Customer Service for lead times and minimum order quantities.



P

KNOT WIRE CUP BRUSHES - Banded - Double Row - Feature a removable metal band around fill material to reduce the exposed trim length and limit brush flaring to provide an extremely aggressive, controlled brushing action for the most severe applications.



Diameter	Wire Size	Arbor Hole	Trim Length	Max. RPM	Standard Pack	Item Number	
						Steel	Stainless
4"	.020	5/8"-11 UNC	7/8"	9,000	1	12796	—
6"	.023	5/8"-11 UNC	7/8"	6,600	1	12676	—
	.035					12686	—

12796



P

POLYFLEX™ ENCAPSULATED CRIMPED WIRE CUP BRUSHES feature fill material that has been encapsulated in an elastomer that gradually wears away to keep only the wire tips exposed; ideal for applications on flat surfaces that require maximum aggression but no flexibility in the brushing action.



Diameter	Wire Size	Arbor Hole	Trim Length	Max. RPM	Standard Pack	Item Number	
						Steel	Stainless
Burgundy Elastomer* - Standard							
3-1/2"	.014	5/8"-11 UNC	7/8"	12,000	1	35406	—
4"	.020	5/8"-11 UNC	1-1/8"	9,000	1	35186	—
6"	.020	5/8"-11 UNC	1-1/4"	6,000	1	35006	—
Orange Elastomer* - Heavy-Duty							
6"	.020	5/8"-11 UNC	1-1/4"	6,000	1	35530	▲
Black Elastomer* - Heavy-Duty - Heat-Resistant							
6"	.020	5/8"-11 UNC	1-1/4"	6,000	1	35760	▲ •

* See Elastomer Color Code Chart on page 53 for more information.

• Non-stock product, contact Customer Service for lead times and minimum order quantities.

▲ With internal nut

P **CRIMPED WIRE CUP BRUSHES** provide very flexible brushing action and the most consistent performance for demanding light-duty cleaning applications; feature a threaded nut for use on angle grinders.



Diameter	Wire Size	Arbor Hole	Trim Length	Max. RPM	Standard Pack	Item Number	
						Steel	Stainless
3"	.014	M10 x 1.25	1"	14,000	1	13240 ■▲	—
		M10 x 1.50				13241	—
		M14 x 2.0				13242	—
		3/8"-24 UNF				13243	—
		1/2"-13 UNC				13244	—
		5/8"-11 UNC				13245 ■	—
3-1/2"	.014	M10 x 1.25	7/8"	13,300	1	13175	13182
		M10 x 1.50				13176 •	—
		M14 x 2.0				13177 •	13184 •
		3/8"-24 UNF				13178	13185
		1/2"-13 UNC				—	13187 •
		5/8"-11 UNC				13181 ■	13188
4"	.0118 .014 .020	5/8"-11 UNC	1-3/8"	10,200	1	14016	—
						14026 ■	—
						14036 ■▲	14126
5"	.014 .020	5/8"-11 UNC	1-1/4"	9,000	1	14206 ■▲	—
						14216	14256
6"	.014 .020	5/8"-11 UNC	1-1/4"	6,600	1	14066 ■*	—
						14076 ■▲*	14166*

* With internal nut ▲ Available in non-sparking brass & bronze wire, see page 94-95 for details. ■ Packaged product available. See pages 133-135 for details.
• Non-stock product, contact Customer Service for lead times and minimum order quantities.



Removing paint from a steel surface with a crimped wire cup brush.



13245



36237

V **WOLVERINE® CRIMPED WIRE CUP BRUSHES** provide flexible brushing action and cost-effective performance in general purpose cleaning applications.



Diameter	Wire Size	Arbor Hole	Trim Length	Max. RPM	Standard Pack	Item Number
						Steel
3"	.014	5/8"-11 UNC	1"	14,000	1	36231
		1/2"-13 UNC				36232 •
4"	.020	5/8"-11 UNC	1-1/8"	9,000	1	36236
6"	.020	5/8"-11 UNC	1-1/2"	6,600	1	36237 *

* With internal nut • Non-stock product, contact Customer Service for lead times and minimum order quantities.

NOTE

If a different arbor hole is required (than listed in the tables) refer to Threaded Adapter Chart shown on Pg. 63.

CUP BRUSHES WITH STEM

Designed primarily for use on high speed die grinders, cup brushes with permanently attached stems can also be used on drills.



P **UTILITY CRIMPED WIRE CUP BRUSHES** are smaller diameter cup brushes which provide flexible brushing action and consistent performance for more demanding light-duty cleaning applications; featuring a 1/4" stem for use on air tools.



Diameter	Wire Size	Trim Length	Overall Length	Max. RPM	Standard Pack	Item Number	
						Steel	Stainless
1-3/4"	.006 .0118	3/4"	2-5/16"	13,000	10	14300 ▲	14303 •
						14301 ▲■	14304
2"	.008 .0118	5/8"	2-7/8"	13,000	10	14313 •	14318 •
						14306	14319 •
2-1/2"	.008 .014	7/8"	3-1/8"	13,000	10	14315 •	14320 •
						14317	14321 •
2-3/4"	.0118	7/8"	2-1/2"	6,000	1	14302 ▲■	—

■ Packaged product available. See pages 133-135 for details. ▲ Available in non-sparking brass wire, see page 94-95 for details.
• Non-stock product, contact Customer Service for lead times and minimum order quantities.



14301



36230

V **WOLVERINE UTILITY CRIMPED WIRE CUP BRUSH** is a flexible and economic small diameter brushing tool for a broad range of general purpose applications using air tools or drills. 1/4" Stem.



Diameter	Wire Size	Trim Length	Overall Length	Max. RPM	Standard Pack	Item Number
3"	.014	1"	3-1/4"	13,000	1	36230

COATED ABRASIVES

NON-WOVEN ABRASIVES

POWER BRUSHES

NYLON BRUSHES

PACKAGED ITEMS

MAINTENANCE

STEM-MOUNTED END BRUSHES



Cleaning hard-to-reach fillet welds on a gusseted base plate.

Wire end brushes are for use on high-speed portable power tools for addressing smaller surfaces and recessed areas. End brushes feature an integral 1/4" steel stem for safe operation at high speed and quick mounting into the collet or chuck of either electric or pneumatic die grinders.

End brushes are available in a variety of knot wire and crimped wire configurations for use in a broad range of applications, and they are manufactured with the highest quality construction for smooth, efficient performance and long life. Weiler's end brushes are available in heat-treated steel, Type 302 stainless steel, and bronze or brass wire.

APPLICATIONS

- Cleaning ID's, internal passages and recessed areas
- Deburring internal edges and crosshole intersections
- Removal of die flash and excess molded material
- Spot facing

MADE IN
USA
WITH GLOBAL
MATERIALS



P **KNOT WIRE END BRUSHES** feature a hollow end and heavy-duty brushing action with some flexibility; ideal for more demanding cleaning applications in recessed areas.

Diameter	Wire Size	Trim Length	Overall Length	Max. RPM	Standard Pack	Item Number	
						Steel	Stainless
1/2"	.006	1-1/8"	2-7/8"	20,000	10	—	10215 *
	.0104					10208	10216
	.014					10217	10218
3/4"	.006	1-1/8"	2-7/8"	20,000	10	—	10220 *
	.0104					10210	10211
	.014	7/8"	2-5/8"	10025 ■	10029 ■		
	.020			10026 ■	10030		
1-1/8"	.006	1-1/8"	2-9/16"	20,000	10	10141 ■*	10142 •*
	.0104		2-7/8"			10212	10213
	.0118	7/8"	2-5/8"	10187	—		
	.014			10027 ■	10031 ■		
	.020			10028 ▲ ■	10032		

• Coated cup ■ Packaged product available. See pages 133-135 for details.
* Globally sourced product

▲ Available in non-sparking bronze wire, see page 94-95 for details.

P **KNOT WIRE END BRUSHES - Nickel-plated Cup compliant with DOD MIL STD 2041D(SH)**

Feature a hollow end and heavy-duty brushing action with some flexibility; ideal for more demanding cleaning applications in recessed areas.



Diameter	Wire Size	Trim Length	Overall Length	Max. RPM	Standard Pack	Item Number	
						Steel	Stainless
3/4"	.014	7/8"	2-5/8"	22,000	10	10387 •	—
	.020					10388 •	—
1-1/8"	.014	7/8"	2-5/8"	22,000	10	10392	—
	.020					10393 •	—

• Non-stock product, contact Customer Service for lead times and minimum order quantities.

V **WOLVERINE® KNOT WIRE END BRUSHES** feature similar hollow-end construction and heavy-duty brushing action, but they have been engineered to provide cost-effective use for less demanding applications.



Diameter	Wire Size	Trim Length	Overall Length	Max. RPM	Standard Pack	Item Number	
						Steel	Stainless
3/4"	.014	7/8"	2-5/8"	22,000	10	36286	36287 •
	.020		2-9/16"			36250	—
	1"		2-5/8"			36288	36289
1"	.014	7/8"	2-9/16"	22,000	10	36251	—
	.020		—			—	

• Non-stock product, contact Customer Service for lead times and minimum order quantities.

P **KNOT WIRE END BRUSHES - Banded** - Feature a pair of bands around the fill to reduce the exposed trim length and limit brush flaring to provide a very aggressive, controlled brushing action.



Diameter	Wire Size	Trim* Length	Overall Length	Max. RPM	Standard Pack	Item Number	
						Steel	Stainless
1-1/8"	.014	3/8"	2-5/8"	18,000	10	11140	—
	.020					11141	—

* Trim length from bands

P **CRIMPED WIRE END BRUSHES** feature a solid end construction and very flexible brushing action ideal for more demanding light-duty cleaning applications in corners and hard-to-reach areas.



Diameter	Wire Size	Trim Length	Overall Length	Max. RPM	Standard Pack	Item Number	
						Steel	Stainless
3/8"	.0118	7/8"	2-1/2"	20,000	10	10188	—
1/2"	.006	7/8"	2-9/16"	25,000	10	10001 ▲ ■	10013 ■
	.0104					10002	10014
	.014					10003	10015
	.020					10004	10016
3/4"	.006	7/8"	2-9/16"	22,000	10	10005 ■	10017 ■
	.0104					10006	10018
	.014					10007	10019
	.020					10008 ■	10020
1"	.006	1"	2-3/16"	22,000	10	10009 ▲ ■	10021 ■
	.0104					10010 ■	10022 ■
	.014					10011 ▲	10023
	.020	1-1/8"	2-15/16"	22,000	10	10012 ■	10024

■ Packaged product available. See pages 133-135 for details.

▲ Available in non-sparking brass wire, see page 94-95 for details.



Cleaning the exhaust port of a gasoline engine.



10013



10010



11013

P **CRIMPED WIRE END BRUSHES - Coated Cup** - Feature a solid end construction and very flexible brushing action ideal for more demanding light-duty cleaning applications in corners and hard-to-reach areas. The plastic sleeve covering the cup protects the work surface from being scratched or marked.

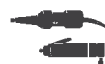

Diameter	Wire Size	Trim Length	Overall Length	Max. RPM	Standard Pack	Item Number	
						Steel	Stainless
1/2"	.006	7/8"	2-9/16"	25,000	10	11000	11010
	.0104					11001	11011
3/4"	.006	7/8"	2-9/16"	22,000	10	11003	11013
	.0104					11004	11014
1"	.006	7/8"	2-3/4"	22,000	10	11006	11016
	.0104					1" 11007	11017

P **CRIMPED WIRE END BRUSHES - Nickel-plated Cup** - Feature a solid end construction and very flexible brushing action ideal for more demanding light-duty cleaning applications in corners and hard-to-reach areas. **The nickel-plated cup is compliant with DOD MIL STD 2041D(SH).**



Diameter	Wire Size	Trim Length	Overall Length	Max. RPM	Standard Pack	Item Number	
						Steel	Stainless
1/2"	.006	7/8"	2-9/16"	25,000	10	10370 •	10371 •
	.0104					10372 •	10373 •
	.014					10374 •	10375 •
	.020					10376 •	10377 •
3/4"	.006	7/8"	2-9/16"	22,000	10	10378 •	10379 •
	.0104					10380 •	10381 •
	.014						
	.020						
1"	.006	1"	2-7/8"	22,000	10		
	.0104						
	.014						
	.020						
		1-1/8"	2-15/16"				

• Non-stock product, contact Customer Service for lead times and minimum order quantities.



10374

V **WOLVERINE® CRIMPED WIRE END BRUSHES** feature similar solid end construction and flexible brushing action, but they have been engineered to provide cost-effective use for less demanding applications.



Diameter	Wire Size	Trim Length	Overall Length	Max. RPM	Standard Pack	Item Number	
						Steel	Stainless
1/2"	.0104	7/8"	2-9/16"	25,000	10	36282	—
3/4"	.006	7/8"	2-9/16"	22,000	10	—	36283
	.0104					36247	—
	.014					36246	—
1"	.006	7/8"	2-3/4"	22,000	10	36284	36285
	.0104					36249	—
	.014					36248	—



36247

COATED ABRASIVES

NON-WOVEN ABRASIVES

POWER BRUSHES

NYLON BRUSHES

PACKAGED ITEMS

MAINTENANCE



11112

P **CRIMPED WIRE END BRUSHES - Banded** - Feature bands around the fill to reduce the exposed trim length and limit brush flaring at operating speed to provide an aggressive, controlled brushing action.



Diameter	Wire Size	Trim Length*	Overall Length	Max. RPM	Standard Pack	Item Number	
						Steel	Stainless
1/2"	.006	9/16"	2-9/16"	20,000	10	11100	11110
	.0104					11101	-
3/4"	.006	7/16"	2-11/16"	20,000	10	11102	11112
	.0104	3/8"				11103	11113
1"	.006	3/8"	2-5/8"	13,000	10	-	11114
	.0104					11105	11115

* Trim length from bands



10310

P ***CONTROLLED FLARE END BRUSHES** feature uniquely trimmed crimped wire fill for more effective brushing action and greatly enhanced durability when cleaning corners and fillet welds.



Diameter	Wire Size	Trim Length	Overall Length	Max. RPM	Standard Pack	Item Number	
						Steel	Stainless
1/2"	.0104	7/8"	2-9/16"	25,000	10	10301	10313
	.014					10302	10314
	.020					10303	10315
3/4"	.0104	7/8"	2-9/16"	22,000	10	10305	10317
	.014					10306	-
	.020					10307	10319
1"	.0104	1"	2-7/8"	22,000	10	10309	10321
	.014					10310	10322
1"	.020	1-1/8"	2-15/16"	22,000	10	10311	10323

* Patent #8,186,000 B2

The unique trim of a controlled flare end brush is designed specifically to address hard-to-reach areas, reducing filament fatigue and breakage typically associated with a standard end brush when cleaning corners and fillet welds.



Standard Crimped Wire End Brush



Controlled Flare End Brush



10059

P **CRIMPED WIRE PILOT BONDING BRUSHES - Banded - Solid end.** Originally designed to clean around rivet holes in aluminum aircraft panels but may be used in other similar applications.



Diameter	Wire Size	Trim Length	Overall Length	Pilot Diameter	Max. RPM	Standard Pack	Item Number	
							Steel	Stainless
1/2"	.005	3/8"	2-1/4"	3/32"	20,000	10	10056*	
				1/8"			10057*	
				5/32"			10058*	
				3/16"			10059*	

* Globally sourced product



35350

P **POLYFLEX® ENCAPSULATED CRIMPED WIRE END BRUSHES**
Burgundy Elastomer* - Feature fill material that has been encapsulated in an elastomer that gradually wears away to keep only the wire tips exposed; ideal for applications such as spot facing that may require maximum aggression and no flaring.



Diameter	Wire Size	Trim Length	Overall Length	Max. RPM	Standard Pack	Item Number	
						Steel	Stainless
Burgundy Elastomer* - Standard							
1/2"	.0104	7/8"	2-9/16"	18,000	10	35340	35500
3/4"	.0104	7/8"	2-9/16"	16,000	10	35345	35505 •
1"	.0104	7/8"	2-3/4"	14,000	10	35350	-
Orange Elastomer* - Heavy-Duty							
1/2"	.0104	7/8"	2-9/16"	18,000	10	35535	-
3/4"	.0104	7/8"	2-9/16"	16,000	10	35540	-
1"	.0104	7/8"	2-3/4"	14,000	10	35545	-

* See Elastomer Color Code Chart on page 53 for more information.

• Non-stock product, contact Customer Service for lead times and minimum order quantities.

P **CIRCULAR FLARED END BRUSHES** feature crimped wire fill that has been “pre-flared” to match the working angle of the brush at operating speed; suited for addressing broad and slightly contoured surfaces.

Diameter	Wire Size	Max. RPM	Standard Pack	Item Number	
				Steel	Stainless
1"	.006	25,000	1	10033	10042
	.008			10034	10043
	.020			10099	—
1-1/4"	.006	20,000	1	10076	—
	.008			10035	—
	.020			10038	10047
1-1/2"	.006	20,000	1	10044	10045
	.008			10037	10046
	.020			11142	—
2"	.014	25,000	2	10039	10048
	.008			10040	—
	.020			10150	10151
3"	.006	16,000	2	10041	10050
	.008			10134	—
	.014			10073	10074
	.020			—	96705
4"	.008	15,000	1	—	—

■ Packaged product available. See pages 133-135 for details.



P **POLYFLEX® ENCAPSULATED CIRCULAR FLARED END BRUSHES**

Black Elastomer* - Crimped wire fill that has been encapsulated in a heavy-duty elastomer that gradually wears away to keep only the wire tips exposed. Their saucer-shape, narrow face, and aggressive brushing action make them suitable for addressing edges, corners, and confined areas.

O.D. Diameter	Wire Size	Cup Size	Overall Length	Max. RPM	Standard Pack	Item Number	
						Steel	Stainless
1-3/4"	.006	3/4"	2"	25,000	2	35222	—
	.0104					35223	35226
	.020					35224	—
2"	.0104	3/4"	1-1/8"	20,000	2	35233	—
	.020					35234	—

* See Elastomer Color Code Chart on page 53 for more information.



P **PENCIL END BRUSHES** contain straight wire fill material retained in a small diameter steel tube. They provide a light-duty brushing action suitable for very small recessed areas.

Tube Diameter	Wire Size	Trim Length	Overall Length	Max. RPM	Standard Pack	Item Number	
						Steel	Stainless
1/4"	.0104	3/4"	3-3/4"	8,000	10	99825	99823



When brushing a recessed area or the inside diameter of a tube, use an End Brush in the following manner: Insert the brush, start the brush rotating. Turn off the power before removing the brush. This will prevent the brush from flaring out and enable it to fit into the recessed area again.

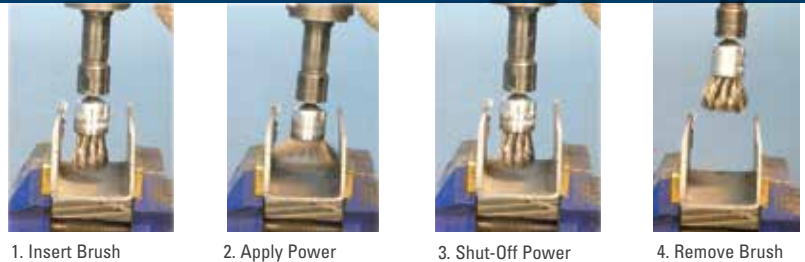

1. Insert Brush 2. Apply Power 3. Shut-Off Power 4. Remove Brush



MOUNT END BRUSHES SAFELY

When mounting end brushes, the amount of overhang from the tool should be minimized by clamping on as much of the straight portion of the stem as possible. However, the collet or chuck should NOT clamp on the radius at the base of the stem to insure a secure hold before use. See photo above for the correct brush orientation.

BORE-RX™ CROSSHOLE DEBURRING BRUSHES



Deburring intersecting oil passages in an engine block.

MADE IN USA
WITH GLOBAL MATERIALS

Designed for automated use in CNC machining centers and dedicated equipment. They are densely filled for high aggression and long tool life and feature a 3/8" diameter steel stem with a flat for use in a collet or end-mill holder.

Bore-Rx brushes are ideal tools for removing burrs from internal edges. Since they can eliminate manual deburring operations, these internal brushing tools help to improve part-to-part consistency and reduce direct labor costs. Bore-Rx brushes are available in sizes ranging from 3/4" to 4" in diameter, and they are designed to be interpolated within bore sizes that are larger than the brush diameter.

Operating Parameters For Wire Bore-Rx Brushes

Brush Diameter	Recommended RPM	Recommended Feed Rate
5/8" - 7/8"	8,000	20"/min
1" - 1-1/2"	8,000	20"/min
2" - 2-1/2"	6,000	20"/min
3" - 4"	3,000	20"/min

Tool Paths for Crosshole Deburring

An effective tool path for most crosshole deburring jobs is circular interpolation using the following guidelines to determine diameter of interpolation. The interpolation should be performed at a depth where the center of the brush face is at the center of the intersecting hole.

$$\text{Diameter of Interpolation} = \text{Hole Diameter} - \text{Brush Diameter}$$



17205



BORE-RX™ BRUSHING TOOLS - Crimped wire fill - Feature dense wire fill for aggressive deburring action on ductile metals and other hard-to-deburr materials.

Diameter	Wire Size	Face Width	Overall Length	Max. RPM	Standard Pack	Item Number
						Steel*
3/4"	.005	3/8"	4-3/8"	8,000	1	17202
		3/4"	4-3/4"			17203
7/8"	.006	3/4"	4-3/4"	8,000	1	17205
1"	.006	3/4"	5"	8,000	1	17207 •
1-1/4"	.006	3/4"	4-3/4"	8,000	1	17209 •
1-1/2"	.006	1"	5"	8,000	1	17211 •
2"	.006	1"	4-1/4"	6,000	1	17214 •
2-1/2"	.008	1"	4-3/4"	6,000	1	17216 •
3"	.008	1"	5-1/4"	6,000	1	17218 •
4"	.0118	1"	6-1/4"	6,000	1	17219

* Stainless Steel fill is available by special order.

• Non-stock product, contact Customer Service for lead times and minimum order quantities.

Note: All Bore-Rx brush stems have a 2" long flat for use in end mill holders. Alternatively, they can be mounted in 3/8" collets. Bore-Rx extension holder is available. To discuss specific requirements with a specialist call: 800-835.9999.



17218

CUSTOMIZABLE CROSSHOLE DEBURRING SOLUTIONS

Replacement Bore-Rx Brush Heads and Reusable Bore-Rx Arbors

In high production applications, reusable arbors reduce manufacturing costs by allowing the use of inexpensive brush head replacements. Brush heads are made-to-order in diameters ranging from 3/4" to 1-1/2" with face widths of 1/4" to 1". They are available on 3/16" and 1/4" pins. The pin diameter is based on the application and determines brush density. To discuss specific requirements with a specialist call: 800-835.9999.



Replacement Head



Reusable Extension 03991 •



Reusable Arbor 03993 •

POWER AND HAND TUBE BRUSHES

Weiler offers a comprehensive line of power and hand tube brushes for internal cleaning and deburring applications in tubing, pipe, drilled-and-tapped holes, and machined bores and passages. Due to their twisted-in-wire construction, the use of power tube brushes is limited to low-speed power tools such as drills and drill presses and to CNC and manual machine tools in which the RPM can be precisely programmed or set. In addition, they should not be used in reverse rotation to prevent unraveling of the stem wire. Available in a wide variety of brush configurations and fill materials, Weiler can supply a tube brush for any application. If you do not see what you need in this catalog, see the Special Tube Brush Design Specification Sheet on page 85, or call 800-835.9999 for assistance.

APPLICATIONS

- Deburring and cleaning drilled-and-tapped holes and other internal threads
- Cleaning and finishing the ID of tubing and pipe
- Crosshole deburring
- Removing burrs and chips from internal keyways, slots, and grooves
- Removing paint, coatings, and build-up other foreign material from the surfaces of bores and passages

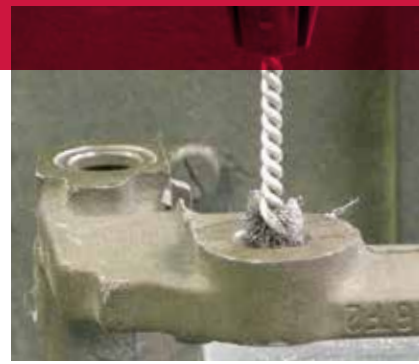

Removing zinc coating from holes in a brake bracket.

MADE IN USA
WITH GLOBAL MATERIALS

POWER AND HAND TUBE BRUSH SELECTION TIPS

- A flat burr style tube brush is most effectively used with a holder on blind, threaded holes.
- A round tube brush is most effectively used fully chucked on smooth or threaded blind holes.
- A single stem, single spiral tube brush is most effectively used for manual or hand cleaning applications.
- A double stem, double spiral tube brush is most effectively used with power tools for heavy-duty cleaning and deburring.
- A polyflex encapsulated double stem, double spiral tube brush is most effectively used on power tools for very aggressive cleaning and deburring applications.



P **DOUBLE STEM, DOUBLE SPIRAL** feature four stem wires and a double spiral of straight wire fill material to provide aggressive cleaning and deburring action.



Diameter	Wire Size	Brush Part	Stem Diameter	Overall Length	Max. RPM	Standard Pack	Item Number	
							Steel	Stainless
3/8"	.003	1-1/2"	1/8"	4"	2,000	10	21342	—
	.006	2-1/8"		6"			21232	—
1/2"	.004	2"	5/32"	5"	2,000	10	21106	21116
	.006						21107 ▲ ■	21117
	.0104						21252	—
5/8"	.005	2"	7/32"	5"	2,000	10	21108 ■	21118
	.008						21109 ▲	21119
	.0104						21184	—
3/4"	.006	2-1/2"	1/4"	5-1/2"	2,000	10	21110 ▲ ■	21120
	.008						21247	—
	.0104						21111	21121
7/8"	.006	2-1/2"	1/4"	5-1/2"	2,000	10	21112	21122
	.0104						21113	21123
1"	.006	2-1/2"	1/4"	5-1/2"	2,000	10	21114 ▲ ■	21124
	.0104						21115	21125
1-1/4"	.006	2-1/2"	1/4"	5-1/2"	2,000	10	21164	21245
	.0104						21167 ★	21236
1-1/2"	.014	2-1/2"	1/4"	5-1/2"	2,000	10	—	21413

■ Packaged product available. See pages 133-135 for details. ★ 5" Overall length ▲ Available in non-sparking brass wire, see page 94-95 for details.



COATED ABRASIVES

NON-WOVEN ABRASIVES

POWER BRUSHES

NYLON BRUSHES

PACKAGED ITEMS

MAINTENANCE

P POLYFLEX™ ENCAPSULATED DOUBLE STEM, DOUBLE SPIRAL

Burgundy Elastomer* - Encapsulated with an elastomer that leaves only the sharp wire tips exposed for maximum aggression and a very rigid brushing action.



Diameter	Wire Size	Brush Part	Stem Diameter	Overall Length	Max. RPM	Standard Pack	Item Number	
							Steel	
1/2"	.006	2"	5/32"	5"	2,000	10	35821	
5/8"	.0104	2"	7/32"	5"	2,000	10	35822	
3/4"	.0104	2-1/2"	1/4"	5-1/2"	2,000	10	35823	
1"	.0104	2-1/2"	1/4"	5-1/2"	2,000	10	35825	•

* See Elastomer Color Code Chart on page 53 for more information.

• Non-stock product, contact Customer Service for lead times and minimum order quantities.

P ROUND - Feature a single continuous length of stainless steel stem wire and a single spiral of crimped wire fill for a more flexible brushing action; for use on smooth or threaded blind holes.



Diameter	Wire Size	Brush Part	Stem Diameter	Overall Length	Max. RPM	Standard Pack	Item Number	
							Steel	Stainless
1/4"	.004	1"	1/8"	3-1/2"	2,000	10	21072 ▲	21081 ■
5/16"	.005	1"	1/8"	3-1/2"	2,000	10	21175	–
3/8"	.004	1"	1/8"	3-1/2"	2,000	10	21073 ■	21082
	.006						–	
	.008						21264	21240
7/16"	.005	1"	1/8"	3-1/2"	2,000	10	21142	21181
1/2"	.005	1"	3/16"	3-1/2"	2,000	10	21074 ▲ ■	21083
							–	–
9/16"	.005	1"	3/16"	3-1/2"	2,000	10	21143	–
							–	21404
5/8"	.005	1"	3/16"	3-1/2"	2,000	10	21075 ■	21084
							21265	–
11/16"	.005	1"	3/16"	3-1/2"	2,000	10	21144	–
3/4"	.006	1"	7/32"	3-1/2"	2,000	10	21076	21085
							21266	–
13/16"	.005	1"	7/32"	3-1/2"	2,000	10	21146	–
7/8"	.006	1"	7/32"	3-1/2"	2,000	10	21077 ■	21086
							21267	–
15/16"	.005	1"	7/32"	3-1/2"	2,000	10	21148 •	–
1"	.005	1"	1/4"	3-1/2"	2,000	10	21149	21340
							21078 ■	21087
1-1/8"	.005	1"	1/4"	3-1/2"	2,000	10	21150	–
							21079	21088
1-1/4"	.008	1"	1/4"	3-1/2"	2,000	10	21080	21089
1-1/2"	.008	1"	1/4"	3-1/2"	2,000	10	21203 ▲	–
							21269	–
2-1/4"	.008	1"	1/4"	3-1/2"	2,000	10	21322	–

■ Packaged product available. See pages 133-135 for details. ▲ Available in non-sparking brass wire, see page 94-95 for details.

• Non-stock product, contact Customer Service for lead times and minimum order quantities.

Correct Mounting in Chuck



Incorrect Mounting in Chuck



TUBE BRUSH OPERATING RECOMMENDATIONS

The stems in power tube brushes are not as strong as the stems in most other brushes. Therefore, it is very important to avoid any load conditions and brush speeds that can cause excessive stem deflections and destructive bending.

A suggested guideline to avoid this unsafe condition is minimizing the overhang of the stem to under an inch, and running the brush at speeds below 2,000 RPM.

Increasing overhang could decrease the safe speed at which the brush can operate. To reach into deeper holes, use drill extension rods instead of increasing stem overhang.

BEFORE STARTING THE BRUSH:

- Secure brush in chuck.
- Ensure clockwise brush rotation (running the brush counter-clockwise could cause the brush to fall apart.)
- Clamp work securely.
- Position all guards in place.
- Align brush with the work so the brush rotates on its true centerline to prevent any stem deflections.
- Guide the brush into the hole before starting the brush rotation.
- Always wear eye protection.

P

BURRITE - Feature a single continuous length of stainless steel stem wire and filled with a tuft of crimped wire to provide an aggressive flat side action; ideal for cleaning and deburring internal threads.



Deburring the threads of a tapped hole using a burrite brush in a holder.

Diameter	Wire Size	Brush Part	Stem Diameter	Overall Length	Max. RPM	Standard Pack	Item Number	
							Steel	Stainless
1/4"	.003	9/16"	3/32"	2-1/8"	2,000	10	21000	-
	.005						21001	21050
5/16"	.003	9/16"	3/32"	2-1/8"	2,000	10	21004	-
	.005						21005	-
3/8"	.003	9/16"	3/32"	2-1/8"	2,000	10	21008	-
	.005		1/8"				21009	21051
	.005		1/8"				21023	-
7/16"	.003	9/16"	3/32"	2-1/8"	2,000	10	21014	-
	.005						21015	-
1/2"	.003	9/16"	3/32"	2-1/8"	2,000	10	21020	-
	.005		1/8"				21021	21053
	.005		1/8"				21025	-
9/16"	.003	5/8"	1/8"	2-1/4"	2,000	10	21027	-
	.005						21028	-
5/8"	.003	5/8"	1/8"	2-1/4"	2,000	10	21030	-
	.005						21031	21055
3/4"	.005	5/8"	1/8"	2-1/4"	2,000	10	21034	21056
	.008						21035	-
7/8"	.005	5/8"	1/8"	2-1/4"	2,000	10	21036	21057
	.008						21041	-
1"	.005	5/8"	1/8"	2-1/4"	2,000	10	21040	21058
	.008						21041	-
1-1/8"	.005	5/8"	1/8"	2-1/4"	2,000	10	21044	-

• Non-stock product, contact Customer Service for lead times and minimum order quantities.



21014

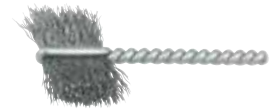

21040

P

BURRITE HOLDERS - Feature a 1/4" stem for convenient mounting into the chuck of a drill or the collet of a machine tool and allow the brush to be used in either direction of rotation. They allow the brush to be used in a standard tapping cycle for deburring threaded holes in CNC machining centers.



For Brush Stem Dia.	Holder Diameter	Overall Length	Standard Pack	Item Number
3/32"	1/4"	3-1/8"	5	95202
1/8"	3/8"	3-3/8"	5	95203



95203

P

SINGLE STEM, SINGLE SPIRAL - Feature a single continuous length of galvanized steel stem wire with a formed eye loop for convenient hand use. The single spiral of straight wire fill allows for easy manual insertion into the ID.

Diameter	Wire Size	Brush Part	Stem Diameter	Overall Length	Standard Pack	Item Number	
						Steel	Stainless
1/8"	.003	1"	3/32"	6"	10	21246	21249
3/16"	.003	1-1/2"	3/32"	7"	10	21090 ▲	21098
	.005					21091	21099
1/4"	.003	1-1/2"	3/32"	7"	10	21092 ▲	21100
	.005					21093 ▲	21101
	.006					21161	-
3/8"	.004	2"	1/8"	8"	10	21094 ▲	21414
	.006					21095	21103
1/2"	.004	2"	1/8"	8"	10	21096 ▲	21104
	.006					21097	21105
	.008					21162	-
9/16"	.005	2-1/2"	5/32"	9"	10	21233	-

▲ Available in non-sparking brass wire, see page 94-95 for details.



21096

COATED ABRASIVES

NON-WOVEN ABRASIVES

POWER BRUSHES

NYLON BRUSHES

PACKAGED ITEMS

MAINTENANCE

P NYLON HAND TUBE BRUSHES feature a single continuous length of galvanized steel stem wire with a formed eye loop for convenient hand use. The single spiral of straight nylon fill allows for easy manual insertion and scratch-free cleaning of the ID.



Diameter	Fill Diameter	Brush Part	Stem Diameter	Overall Length	Standard Pack	Item Number
						Nylon
1/4"	.005	2"	3/32"	6-1/4"	36	44110*
3/8"	.005	2"	3/32"	6-1/4"	36	44213*
1/2"	.010	3"	1/8"	8-1/2"	36	44111*
3/4"	.012	3"	1/8"	8-1/2"	36	44112*
1"	.014	4"	5/32"	12-1/4"	36	44113*
1-1/4"	.014	4"	5/32"	13"	36	44114*
2"	.014	5"	3/16"	16-3/4"	36	44115*

* Globally sourced product

P PERCOLATOR BRUSH features single stem, single spiral construction with an eye loop and straight white nylon fill. Intended for cleaning the internal passages in coffee percolators, this brush can be also be used in other similar manual cleaning applications.



Diameter	Fill Diameter	Brush Part	Stem Diameter	Overall Length	Standard Pack	Item Number
						Nylon
7/16"	.010	3-1/2"	5/32"	11-1/2"	10	44316

P VALVE GUIDE BRUSHES are made with single stem, single spiral construction and have a permanently-attached 1/4" diameter long steel handle for convenient hand use or for mounting into a chuck. Intended for removing heavy deposits from valve guides in gas and diesel engines, these brushes can also be used in a range of other similar applications.



Diameter	Fill Diameter / Material	Brush Part	Overall Length	Max. RPM	Standard Pack	Item Number
1/4"	.0104 Steel	2"	10"	2,000	10	95563 •
5/16"						95027
11/32"						95566 •
3/8"						95028
7/16"						95665 •
1/2"	95029					
11/32"	.008 Nylon	2-1/2"	10"	2,000	10	95660 •
3/8"	.012 Nylon					95567 •

• Non-stock product, contact Customer Service for lead times and minimum order quantities.

P GUN CLEANING BRUSHES - Rifle Brushes - Constructed using a continuous piece of stem wire and fine bronze wire fill for a scratch-free cleaning action in gun barrels, these flexible tube brushes are designed to be attached to extension rods using the 8-32 male coupling.



Caliber	Brush Part	Overall Length	Coupling Size	Standard Pack	Item Number
					Bronze
22	2-1/4"	3-1/4"	8-32	10	95301
30	2-1/4"	3-1/4"	8-32	10	99786 •
35	2-1/4"	3-1/4"	8-32	10	99788 •
45	2-1/4"	3-1/4"	8-32	10	99791 •

• Non-stock product, contact Customer Service for lead times and minimum order quantities.

P GUN CLEANING BRUSHES - Shotgun Brushes -Constructed using a continuous piece of stem wire and fine bronze wire fill for a scratch-free cleaning action in gun barrels, these flexible tube brushes are designed to be attached to extension rods using the 5/16"-27 male coupling.



Gauge	Brush Part	Overall Length	Coupling Size	Standard Pack	Item Number
					Bronze
12	1-5/8"	2-7/8"	5/16-27	10	99714 •
16	1-5/8"	2-7/8"	5/16-27	10	99694 •
20	1-5/8"	2-7/8"	5/16-27	10	95084
410	1-5/8"	2-7/8"	5/16-27	10	95129 •

• Non-stock product, contact Customer Service for lead times and minimum order quantities.

SPECIAL TUBE BRUSH SPECIFICATION SHEET:

(Use the illustration on this page as a guide)

1. Brush diameter _____
2. Length of brush part _____
3. Overall brush length _____
4. Special stem diameter (if required) _____
5. Stem material:
 - Galvanized Steel Stainless Other
6. Application _____
7. Brush fill material:
 - Steel wire Stainless wire
 - Nylon Abrasive Filament (Nylox®)
 - Brass wire Other _____
8. Fill material diameter _____
9. Special tip style (if required) _____
10. Single stem Double stem
11. Order Quantity _____

* Special tube brushes are not returnable, as they are manufactured to order.

Name: _____
 Company Name: _____
 Address: _____
 Phone: (____) _____
 Fax: (____) _____
 E-mail: _____

End-User Name: _____
 City: _____
 State: _____ Zip: _____

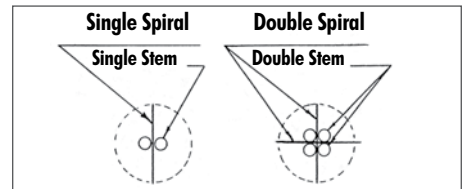
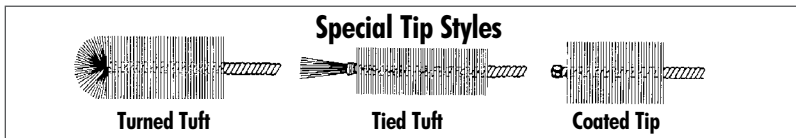
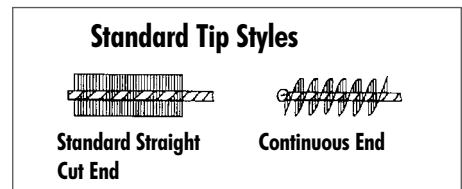
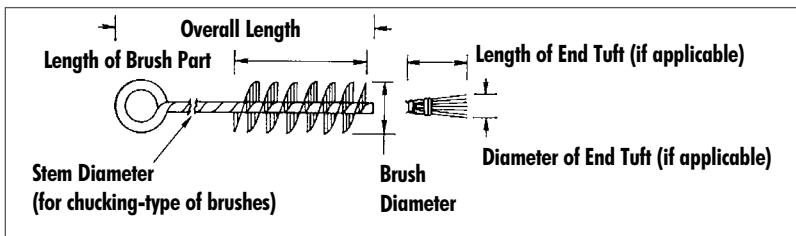

FOR ADDITIONAL INFORMATION CALL:

To discuss specific requirements with a specialist call: 800-835.9999

FAX SPECIFICATION SHEET TO:

Customer Service
 Fax: 800-635-3615

SUBMIT FORM ONLINE:

weilerabrasives.com/tube-brushes



NEW!

CROSSFLEX™

Cross hole deburring and honing solutions for off-hand and automated applications.

See pages 88-91

WHY WEILER BONDED ABRASIVES COATED ABRASIVES NON-WOVEN ABRASIVES POWER BRUSHES NYLOX BRUSHES PACKAGED ITEMS MAINTENANCE

CROSSFLEX™ HONING BRUSHES

CrossFlex offers machinists the right combination of performance and value for professional honing applications. Flexible filaments provide the correct pressure to create an ideal hone; one bore after another. It's the ideal tool to create cross-hatch patterns for improved oil retention and increased part efficiency. The strong self-centering system leaves a smooth, even surface finish free of metal burrs whether used in a manual or automated application.



Deburring cross holes in a firearms component.

No matter what type or size cylinder, Weiler's CrossFlex brushes deliver the options you need to solve your toughest deburring and honing challenges.

FEATURES & BENEFITS:

- Desired Finish**
 CrossFlex offers a wide range of grits and sizes allowing machinists to achieve the desired finish.
- Heavy Burr Removal**
 Increased brush to part contact ensures that the heaviest burrs will be removed, outperforming standard nylon tube brushes.
- Long Life**
 CrossFlex brushes have a long operational life, lowering total cost of use compared to other brush options.
- Flexible Nylon Stems**
 Distribute pressure evenly and self centers within the part to create an ideal hone.
- Consistent Cross Hatch Pattern**
 Helps to seat piston rings and retains oil for lubrication in a combustion cylinder.
- Collet Ready Brushes**
 Deliver a true center rotation and exceptional brush balance for automated applications or hand held use.

CROSSFLEX FOR COMMON ENGINE BORES

Engine Type	Bore	Recommended Brush
AMC 258	3.75	34272
AMC 304	3.75	34272
Buick 455	4.31	34280
Chevy 305	3.75	34272
Chevy 307	3.5	34268
Chevy 327	4.001	34276
Chevy 350	4	34276
Chevy 383	4	34276
Chevy 396	4.094	34276
Chevy 400	4.125	34280
Chevy 427	4.251	34280
Chevy 454	4.251	34280
Chevy LS1	3.898	34276
Dodge 318	3.91	34276
Dodge 340	4.04	34276
Dodge 426 Hemi	4.25	34280
Dodge 426 Wedge	4.25	34280
Dodge 440	4.32	34280
Dodge Chrysler Hemi 5.7L / 345	3.917	34276
Dodge Chrysler Hemi 5.7L / 345	4.055	34276
Dodge Chrysler Hemi 5.7L / 345	4.09	34276
Ford 289	4	34276
Ford 302	4	34276
Ford 351	4	34276
Ford 352	4	34276
Ford 390	4.05	34276
Ford 406	4.125	34280
Ford 410	4.05	34276
Ford 427	4.2328	34280
Ford 428	4.125	34280
Pontiac 389	4.062	34276

Deburring mounting holes on a machined component.



CROSSFLEX ABRASIVE GRITS: Every individual brush end tip is colored to indicate the grit of that brush.



COLLET READY BENEFITS FOR SMALL DIAMETER BRUSHES:

- Reduces brush run-out
- Strengthens and sturdies brush shaft for better stability and overall reach
- Strong positive engagement with tool holder



Collet ready CrossFlex brush in a CNC machine.

NEW!

SMALL DIAMETER CROSSFLEX HONING BRUSHES

Silicon carbide cross-honing brushes for standard use. Ideal for deburring small diameter cross hole intersections.



For Hole Sizes in Inches	For Hole Sizes in mm	Length of Brush Part	Overall Length	Shank Diameter	Max RPM	120 Grit Item No.	180 Grit Item No.	240 Grit Item No.	320 Grit Item No.			
0.177"	4.5 mm	0.787"	6"	0.083"	1,000	—	34105	34106	34107			
0.1857"	4.7625 mm			—		34108	34109	34110				
0.197"	5 mm	1.575"	7.875"	0.098"	900	34111	34112	34113	34114			
0.217"	5.5 mm					34115	34116	34117	34118			
0.236"	6 mm					34119	34120	34121	34122			
0.25"	6.35 mm					34123	34124	34125	34126			
0.276"	7 mm					34127	34128	34129	34130			
0.315"	8 mm	1.969"	7.875"	0.13"	900	34131	34133	34134	34135			
0.354"	9 mm			0.142"		34136	34137	34138	34139			
0.375"	9.5 mm			34141		34142	34143	34144				
0.394"	10 mm			34145		34146	34147	34148				
0.433"	11 mm			34149		34150	34151	34152				
0.472"	12 mm			0.157"		34153	34154	34155	34156			
0.5"	12.7 mm			2.48"		7.875"	0.173"	900	34158	34159	34160	34161
0.552"	14 mm						0.197"		34162	34163	34164	34165
0.625"	16 mm						34166		34167	34168	34169	
0.709"	18 mm						34170		34171	34172	34173	
0.75"	19mm	34174	34175		34176		34177					
0.787"	20 mm	34178	34179		34180		34181					
0.875"	22 mm	0.213"	34182		34183		34184		34185			
0.9375"	23.8 mm	3"	3"	0.213"	900	34186	34187	34188	34189			



NEW!

COLLET READY – SMALL DIAMETER CROSSFLEX HONING BRUSHES

Silicon carbide cross-honing brushes for standard use within automated applications and to reduced brush run-out.



For Hole Sizes in Inches	For Hole Sizes in mm	Length of Brush Part	Overall Length	Shaft Diameter	Max RPM	120 Grit Item No.	180 Grit Item No.	240 Grit Item No.	320 Grit Item No.			
0.177"	4.5 mm	0.75"	6"	5/32"	1,000	—	34298	34299	34359			
0.188"	4.763 mm					—	34300	34301	34302			
0.197"	5 mm	1.5"	7.875"	5/32"	1,000	34303	34304	34305	34306			
0.217"	5.5 mm					34307	34308	34309	34310			
0.236"	6 mm					34311	34312	34313	34314			
0.25"	6.35 mm					34315	34316	34317	34318			
0.276"	7 mm					34319	34320	34321	34322			
0.315"	8 mm	2"	7.875"	1/4"	900	34323	34324	34325	34326			
0.354"	9 mm					34327	34328	34329	34330			
0.375"	9.5 mm					34331	34332	34333	34334			
0.394"	10 mm					34335	34336	34337	34338			
0.433"	11 mm					34339	34340	34341	34342			
0.472"	12 mm			2.5"		7.875"	8 mm	900	34343	34344	34345	34346
0.5"	12.7 mm								34347	34348	34349	34350
0.552"	14 mm								34351	34352	34353	34354
0.625"	16 mm								34355	34356	34357	34358

COATED ABRASIVES
 NON-WOVEN ABRASIVES
 POWER BRUSHES
 NYLON BRUSHES
 PACKAGED ITEMS
 MAINTENANCE



Cleaning burrs out of an automotive head port.



34208



34242

NEW!

MEDIUM DIAMETER CROSSFLEX HONING BRUSHES

Silicon carbide cross-honing brushes for standard use. Ideal for changing the surface finish in machined bores and deburring the ID of castings.



For Hole Sizes in Inches	For Hole Sizes in mm	Length of Brush Part	Overall Length	Shank Diameter	Max RPM	120 Grit Item No.	180 Grit Item No.	240 Grit Item No.	320 Grit Item No.	
1"	25.4 mm	3"	7.875"	0.213"	900	34190	34191	34192	34193	
1.125"	29 mm			0.224"	800	34194	34195	34196	34197	
1.25"	31.8 mm			0.252"	34198	34199	34200	34201		
1.375"	35 mm			34202	34203	34204	34205			
1.5"	38 mm			34206	34207	34208	34209			
1.625"	41 mm			34210	34211	34212	34213			
1.75"	45 mm			34214	34215	34216	34217			
1.875"	47.6 mm			34218	34219	34220	34221			
2"	51 mm			34222	34223	34224	34225			
2.125"	54 mm			0.283"	700	34226	34227	34228	34229	
2.25"	57 mm					34230	34231	34232	34233	
2.375"	60 mm					34234	34235	34236	34237	
2.5"	64 mm					34238	34239	34240	34241	
2.625"	67 mm					34242	34243	34244	34245	
2.75"	70 mm	34246	34247			34248	34249			
2.875"	73 mm	34250	34251			34252	34253			
3"	76 mm	5.5"	7.875"			0.311"	34254	34255	34256	34257



34257

NEW!

HEAVY-DUTY MEDIUM DIAMETER CROSSFLEX HONING BRUSHES

Silicon carbide cross-honing brushes for heavy-duty use. Ideal for changing the surface finish in machined bores and deburring the ID of castings.

For Hole Sizes in Inches	For Hole Sizes in mm	Length of Brush Part	Overall Length	Shank Diameter	Max RPM	120 Grit Item No.	180 Grit Item No.	240 Grit Item No.	320 Grit Item No.
3"	76 mm	5.5"	13.5"	0.311"	700	34258	34259	34260	34261
3.25"	83 mm					34262	34263	34264	34265
3.5"	89 mm					34266	34267	34268	34269



34274



34294



Engine cylinder head honing.

NEW!

HEAVY-DUTY LARGE DIAMETER CROSSFLEX HONING BRUSHES

Silicon carbide cross-honing brushes for heavy-duty use. Ideal for cross hatching in combustion cylinders.



For Hole Sizes in Inches	For Hole Sizes in mm	Length of Brush Part	Overall Length	Shank Diameter	Max RPM	120 Grit Item No.	180 Grit Item No.	240 Grit Item No.	320 Grit Item No.
3.75"	95 mm	5.5"	13.5"	0.311"	700	34270	34271	34272	34273
4"	101 mm	6.5"		0.346	600	34274	34275	34276	34277
4.25"	108 mm					34278	34279	34280	34281
4.5"	114 mm					34282	34283	34284	34285
5"	127 mm	18"	0.402"	34286	34287	34288	34289		
5.5"	140 mm			34290	34291	34292	34293		
6"	152 mm			34294	34295	34296	34297		

SPECIALTY BRUSHES

Weiler understands that not all your finishing or deburring applications have a standard solution. For instances where applications require unique sizes, lengths or abrasives; Weiler Process Solutions (WPS) specialists work with you to provide custom CrossFlex brushes for your specific application.

- Custom sized for your specific bore diameters
- Brushes with shorter or longer stems for your particular application
- Collet ready or other connection methods
- Options in a variety of abrasives including **silicon carbide, aluminum oxide, zirconia alumina** and **ceramic** grains



Custom large diameter ceramic CrossFlex brush.



An application engineering program designed to provide Weiler customers with engineering support to identify value added opportunities in their processes.

To learn more about Weiler's specialty solutions go to: weilerabrasives.com/wps

COATED ABRASIVES

NON-WOVEN ABRASIVES

POWER BRUSHES

NYLON BRUSHES

PACKAGED ITEMS

MAINTENANCE

MINIATURE BRUSHES



Removing galled spots from a metal forming die.

THE WEILER FAMILY began producing miniature brushes for the jewelry industry in 1898, and their tradition of providing the highest quality, most cost-effective products continues to this day.

Weiler's line of miniature brushes are designed for precision cleaning, light deburring, and finishing applications in a variety of crafts, trades, and industries. In addition to use in jewelry production and in dental and optical labs, miniature brushes have many applications in modern industries such as electronics and instrumentation production, aerospace and aircraft manufacture, and precision tool and die shops. They are permanently mounted on 1/8" or 3/32" stems for quick mounting and efficient use on high-speed electric rotary tools and air-powered pencil die grinders.

APPLICATIONS

- Decorative finishing
- Light deburring and edge blending
- Buffing and polishing of small parts
- Light-duty cleaning

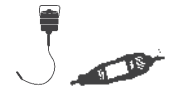

P WIRE WHEEL BRUSHES - Fine crimped wire fill for light-duty cleaning and deburring.

Diameter	Wire Size	Trim Length	Stem Size	Stem Length	Max. RPM	Standard Pack	Item Number		
							Steel	Stainless	Brass
5/8"	.005	1/8"	1/8"	1-1/2"	37,000	144	—	99554	—
3/4"	.003	3/16"	1/8"	1-1/2"	37,000	144	26000	—	26001 •
	.005						26003	26005	26004 •
3/4"	.003	3/16"	3/32"	1-1/2"	37,000	144	26140 •	—	26141 •
	.005						26143	—	26144
1"	.003	5/16"	1/8"	1-1/2"	37,000	144	26012	26014	—
	.005						26015	26017	26016
	.005	5/16"	3/32"				26155 •	—	—
1-1/4"	.005	3/8"	1/8"	1-1/2"	37,000	144	26021	—	—
1-1/2"	.005	1/2"	1/8"	1-1/2"	25,000	144	26296	26294	—

• Non-stock product, contact Customer Service for lead times and minimum order quantities.



P BRISTLE WHEEL BRUSHES - Natural hair fill for scratch-free cleaning of small parts or for buffing and polishing of features such as slots and grooves using abrasive compounds.

Diameter	Fill Type	Trim Length	Stem Size	Stem Length	Max. RPM	Standard Pack	Item Number
3/4"	Stiff Hair	3/16"	3/32"	1-1/2"	37,000	144	26041
	Soft Hair						26042
	Stiff Hair*						26043
	Stiff Hair						26059
			1/8"				

* Double thick



P WIRE CUP BRUSHES - Fine crimped wire fill for light-duty cleaning or deburring in confined areas.

Dia.	Wire Size	Trim Length	Stem Size	Stem Length	Overall Length	Max. RPM	Standard Pack	Item Number		
								Steel	Stainless	Brass
5/8"	.003	1/4"	1/8"	1-1/2"	2"	37,000	144	26071	—	26072
	.005							26074	26076	26075



P BRISTLE CUP BRUSHES - Natural hair fill for scratch-free cleaning of confined areas or for buffing and polishing of small recessed surfaces using abrasive compounds.

Dia.	Fill Type	Trim Length	Stem Size	Stem Length	Overall Length	Max. RPM	Standard Pack	Item Number
1/2"	Stiff Hair	7/32"	3/32"	1-1/2"	2"	37,000	144	26091
9/16"	Stiff Hair	1/4"	1/8"	1-1/2"	2"	37,000	144	26093
	Soft Hair							26094 •
1"	Stiff Hair	7/16"	1/8"	1-1/2"	2-3/8"	25,000	144	26095
	Soft Hair							26096 •

• Non-stock product, contact Customer Service for lead times and minimum order quantities.

P WIRE END BRUSHES - Fine crimped wire fill for light-duty cleaning or deburring in very small recessed areas or ID's.



Dia.	Wire Size	Trim Length	Stem Size	Stem Length	Overall Length	Max. RPM	Standard Pack	Item Number		
								Steel	Stainless	Brass
3/16"	.003	1/4"	1/8" 3/32"	1-1/4"	1-7/8"	37,000	144	26098 26101	26099 -	26097 -
1/4"	.005	7/16"	1/8"	1-1/4"	2-1/8"	37,000	144	26107	26108	26106
5/16"	.005	9/16"	1/8"	1-1/4"	2-3/8"	25,000	144	26113	26114	-

• Non-stock product, contact Customer Service for lead times and minimum order quantities.



P BRISTLE END BRUSHES - Natural hair fill for scratch-free cleaning or for buffing and polishing of very small recesses using abrasive compounds.

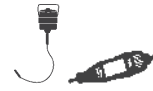

Dia.	Fill Type	Trim Length	Stem Size	Stem Length	Overall Length	Max. RPM	Standard Pack	Item Number
3/16"	Stiff Hair Soft Hair Stiff Hair	1/4"	1/8" 3/32"	1-1/4"	1-7/8"	37,000	144	26115 26122 26116
1/4"	Stiff Hair	3/8"	1/8"	1-1/4"	2-1/8"	37,000	144	26119
5/16"	Stiff Hair	9/16"	1/8"	1-1/4"	2-3/8"	25,000	144	26121



P BRISTLE END BRUSHES - Plastic Ferrule

Feature a plastic ferrule or cup to protect internal surfaces during use.

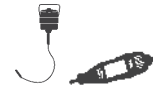

Dia.	Fill Type	Trim Length	Stem Size	Stem Length	Overall Length	Max. RPM	Standard Pack	Item Number
3/16"	Stiff Hair	1/4"	1/8"	1-1/4"	1-7/8"	37,000	144	26128
1/4"	Stiff Hair	3/8"	1/8"	1-1/4"	2-1/8"	37,000	144	26131
5/16"	Stiff Hair	9/16"	1/8"	1-1/4"	2-3/8"	25,000	144	26133



P ABRASIVE NYLON END BRUSHES - Plastic Ferrule - Nylox® abrasive nylon fill for buffing and polishing without compounds. They can also be used in automated applications for precision deburring and finishing of small part features.



Dia.	Filament Dia./Grit	Trim Length	Stem Size	Stem Length	Overall Length	Max. RPM	Standard Pack	Item Number
3/16"	.018/500	1/4"	1/8"	1-1/4"	1-7/8"	37,000	144	26136
1/4"	.018/500	3/8"	1/8"	1-1/4"	2-1/8"	37,000	144	26138
5/16"	.018/500	9/16"	1/8"	1-1/4"	2-3/8"	25,000	144	26146



Deburring the I.D. of a small machined part with miniature wire end brush.



NON-SPARKING BRUSHES



Creating an antique finish on a brass plate.

Weiler offers an assortment of wire non-sparking brushes featuring high-quality bronze or brass wire that offer a very soft brushing action in comparison to steel and stainless steel and will not generate a spark when used on metal surfaces. These products are available in a variety of knot wire and crimped wire configurations for use in a broad range of surface cleaning applications, and they are manufactured with individual knot hole and solid ring construction for high performance and long life. Weiler's non-sparking power brushes are available with plain arbor holes, nuts, and permanently-attached stems for use on a variety of tools.



APPLICATIONS

- Light to medium duty cleaning of surfaces, recesses, and ID's
- Deburring component parts machined from soft, non-ferrous metals
- Cleaning molds and dies in the injection-molding and extrusion of plastics
- Maintenance activities in areas where flammable or potentially explosive materials are present, such as refineries and petrochemical plants.

P STANDARD TWIST WHEELS provide a heavy-duty brushing action with some flexibility; ideal for more demanding cleaning applications.



13121

Dia.	Wire Size	Arbor Hole	No. of Knots	Face Width	Trim Length	Max. AH Avail.	Thickness at Face Plates	Max. RPM	Std. Pack	Item Number
										Bronze
3"	.020	1/2" - 3/8"	20	3/8"	5/8"	1/2"	7/16"	25,000	10	08271
4"	.020	5/8" - 11	24	1/2"	7/8"	-	7/16"	20,000	5	13121

For threaded arbor hole adapters see page 63.

P CRIMPED WIRE WHEELS provide a flexible brushing action and consistent performance for light-duty cleaning and deburring applications.



01475

Diameter	Wire Size	Arbor Hole	Face Width	Trim Length	Max. AH Avail.	Thickness at Face Plates	Max. RPM	Standard Pack	Item Number
									Brass
6"	.005	5/8" - 1/2"	1/2"	1-7/16"	1-1/4"	7/16"	6,000	2	01415
	.0118								01475

For arbor hole adapters see page 74. For other available arbor holes, see Arbor Hole Variations Table on page 53.

P SMALL DIAMETER CRIMPED WIRE WHEELS provide a flexible brushing action and consistent performance for light-duty cleaning and deburring applications requiring a small wheel.



29078

Diameter	Wire Size	Arbor Hole	Face Width	Trim Length	Max. RPM	Standard Pack	Item Number
							Brass
1-1/2"	.005	3/8"	1/4"	7/16"	20,000	10	29178
2"	.005	1/2"	3/8"	1/2"	20,000	10	29059
	.0118						29086
3"	.014	1/2"	5/8"	1"	20,000	10	29078

For adapters and drive arbors see page 71.

P CONFLEX BRUSH - Small diameter wheels permanently mounted onto a 1/4" stem to provide a very flexible brushing action.



17641

Diameter	Wire Size	Face Width	Trim Length	Max. RPM	Standard Pack	Item Number
						Brass
3"	.0118	1/2"	1"	20,000	10	17641 ■

■ Packaged product available. See pages 133-135 for details.

P KNOT WIRE CUP BRUSHES provide heavy-duty brushing action with some flexibility for more demanding cleaning applications on relatively flat surfaces.



13299

Diameter	Wire Size	Arbor Hole	Trim Length	Max. RPM	Standard Pack	Item Number
						Bronze
2-3/4"	.020	5/8"-11 UNC	1"	14,000	1	13299
4"	.020	5/8"-11 UNC	1-1/4"	10,200	1	12776

For threaded arbor hole adapters see page 63.

P **CRIMPED WIRE CUP BRUSHES** provide a very flexible brushing action for light-duty cleaning applications on somewhat irregular surfaces.



Diameter	Wire Size	Arbor Hole	Trim Length	Max. RPM	Standard Pack	Item Number	
						Bronze	Brass
3"	.020	5/8"-11 UNC	7/8"	14,000	1	13231	—
4"	.020	5/8"-11 UNC	1-3/8"	10,200	1	14616	—
5"	.014	5/8"-11 UNC	1-1/4"	9,000	1	—	14606
6"	.020	5/8"-11 UNC	1-1/4"	6,600	1	14316*	—

* With internal nut For threaded arbor hole adapters see page 63.



13231

P **UTILITY CRIMPED WIRE CUP BRUSHES** - Smaller diameter cup brushes that provide a flexible brushing action for light-duty cleaning applications.



Diameter	Wire Size	Trim Length	Stem Diameter	Overall Length	Max. RPM	Standard Pack	Item Number
							Brass
1-3/4"	.006	3/4"	1/4"	2-5/16"	13,000	10	14310 •
	.0118						14314
2-3/4"	.0118	7/8"	1/4"	2-1/2"	6,000	1	14311

• Non-stock product, contact Customer Service for lead times and minimum order quantities.



14314

P **KNOT WIRE END BRUSH** features a hollow end and heavy-duty brushing action with some flexibility; ideal for more demanding cleaning applications in recessed areas.



Diameter	Wire Size	Trim Length	Stem Diameter	Overall Length	Max. RPM	Standard Pack	Item Number
							Bronze
1-1/8"	.020	7/8"	1/4"	2-5/8"	22,000	10	10067



10067

P **CRIMPED WIRE END BRUSHES** feature a solid end and very flexible brushing action ideal for light-duty cleaning applications in corners and hard-to-reach areas.



Diameter	Wire Size	Trim Length	Stem Diameter	Overall Length	Max. RPM	Standard Pack	Item Number
							Brass
1/2"	.005	7/8"	1/4"	2-9/16"	25,000	10	10158
1"	.005	7/8"	1/4"	2-5/8"	20,000	10	10128
1"	.0118	1"	1/4"	2-5/8"	22,000	10	10091



10158

P **DOUBLE STEM, DOUBLE SPIRAL POWER TUBE BRUSHES** - Constructed with four stem wires and a double spiral of straight wire fill material to provide a more aggressive internal cleaning action.



Diameter	Wire Size	Brush Part	Stem Diameter	Overall Length	Standard Pack	Item Number
						Brass
1/2"	.006	2"	5/32"	5"	10	21178
5/8"	.008	2"	7/32"	5"	10	21219
3/4"	.006	2-1/2"	1/4"	5-1/2"	10	21179
1"	.006	2-1/2"	1/4"	5-1/2"	10	21218



21178

P **ROUND POWER TUBE BRUSHES** feature a single continuous length of stainless steel stem wire and a single spiral of crimped wire fill for a more flexible brushing action; suitable for use on smooth or threaded blind holes.



Diameter	Wire Size	Brush Part	Stem Diameter	Overall Length	Standard Pack	Item Number
						Brass
1/4"	.004	1"	1/8"	3-1/2"	10	21332
1/2"	.005	1"	3/16"	3-1/2"	10	21182
1-1/2"	.008	1"	1/4"	3-1/2"	10	21152



21332

P **SINGLE STEM, SINGLE SPIRAL HAND TUBE BRUSHES** - Constructed using a single continuous length of galvanized steel stem wire and feature a formed eye loop for convenient hand use. The single spiral of straight wire fill allows for easy manual insertion into the ID.

Diameter	Wire Size	Brush Part	Stem Diameter	Overall Length	Standard Pack	Item Number
						Brass
3/16"	.003	1-1/2"	3/32"	7"	10	21221
1/4"	.003	1-1/2"	3/32"	7"	10	21270
	.005					21139
3/8"	.004	2"	1/8"	8"	10	21191
1/2"	.004	2"	1/8"	8"	10	21165



21191

WHY WEILER
BONDED ABRASIVES
COATED ABRASIVES
NON-WOVEN ABRASIVES
POWER BRUSHES
NIXLOX BRUSHES
PACKAGED ITEMS
MAINTENANCE

WIDE FACE BRUSHES



Removing light corrosion and mill scale from coiled steel.



Cylindrical brush assemblies have proven to be reliable and economical tools for a wide variety of industrial surface conditioning applications. In addition to gang-mounting a series of individual wheel brushes onto a shaft or reusable arbor, one-piece wide face brush units can be manufactured to cover broad surfaces or provide maximum brushing action in a minimum amount of space.

Cylindrical brushes can be manufactured using several different styles of construction, and the characteristics of each style of construction can significantly affect brush performance. Weiler will custom-design a wide face brush in the most appropriate type of construction for your specific application. For more information and to schedule a consultation with a Weiler Process Solutions expert visit: weilerabrasives.com/wps.

APPLICATIONS

- Scrubbing debris from the surface of material during processing
- Removing corrosion, surface contamination, mill scale, or heat discoloration
- Roughening surfaces to promote adhesion or bonding
- Removing applied finishes and coatings
- Producing decorative surface finishes
- Deburring or finishing cylindrical parts
- Deburring the cut ends of tubing and extrusions

DISPOSABLE BRUSH ASSEMBLIES - Wide face assemblies for brushing flat surfaces can be manufactured as disposable units with a variety of available fill materials depending on the specific application. Available fills include; metallic filaments such as steel, stainless steel, or brass crimped wire; Nylox® nylon abrasive filaments; synthetic filaments such as nylon or heat-stabilized polypropylene; or natural fibers such as tampico.

Disposable mountings can be constructed of carbon steel or stainless steel components, and “flow-through” mountings which allow coolant to be circulated through the core and out the face of the brush are available for wet applications.

REFILLABLE BRUSH ASSEMBLIES - Wide face assemblies for brushing flat surfaces can also be manufactured as a replaceable brush unit wound onto a permanent and reusable arbor. Depending on the specific application and production environment, refilling reusable arbors may be a more economical option than using disposable units. Reusable mountings can be designed by Weiler or supplied by the customer.

In addition to the secondary operations such as nibbling and grinding of the brush face and dynamic balancing of the completed unit, Weiler also offers maintenance services on mounting hardware like collars and bearings.

TUBE END DEBURRING BRUSHES - Cylindrical rotary brushes are an ideal media for production applications involving the batch deburring of the ends of tubing that has been cut-to-length. Automated brushing systems are readily available and considerably less expensive to purchase and operate than chamfering machines.

Brush deburring machines can be integrated with cut-off operations to eliminate work-in-process and increase throughput, and they are flexible enough to be quickly adjusted for various shapes, sizes, and lengths of tubing. Unlike chamfering operations, brush deburring does not leave secondary burrs, brushing equipment is more tolerant of slight variations in machine set-up and tube length, and quality brushes last much longer than cutting inserts on double-end finishers.

Tube end deburring brushes are most commonly manufactured as disposable assemblies that are then mounted onto keyed shafts. High-tensile steel, hard-drawn steel, and Type 302 stainless steel wire are the most common fill materials used in tube end deburring brushes. Weiler offers high quality brushes with wire sizes from .006 to .020 and four available levels of fill density so that the brushing performance can be tailored to the material, burr condition, and budget of the end-user.

CUSTOM TUBE END DEBURRING BRUSHES - Please use the appropriate specification sheet on the next page when requesting a quotation on a custom tube end deburring brush.

NEED HELP?

For more information and to schedule a consultation with a Weiler Process Solutions expert visit: weilerabrasives.com/wps. To discuss specific requirements with a specialist call: 800-835.9999.

BRUSH-TUBE ORIENTATION

Brush-tube orientation determines which edges of the tube are deburred. The illustrations below show three orientations and the target edge.

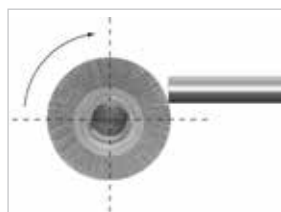

Deburring Tube I.D.

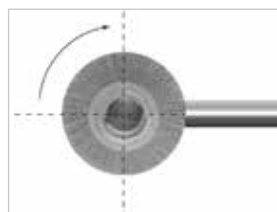

Deburring Tube I.D. and O.D.

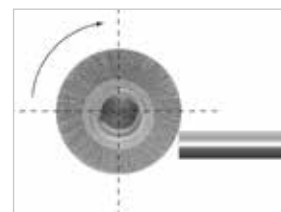

Deburring Tube O.D.

WIDE FACE BRUSH SPECIFICATION SHEET:

To help us accurately quote a wide face brush for your application, please provide the following information:

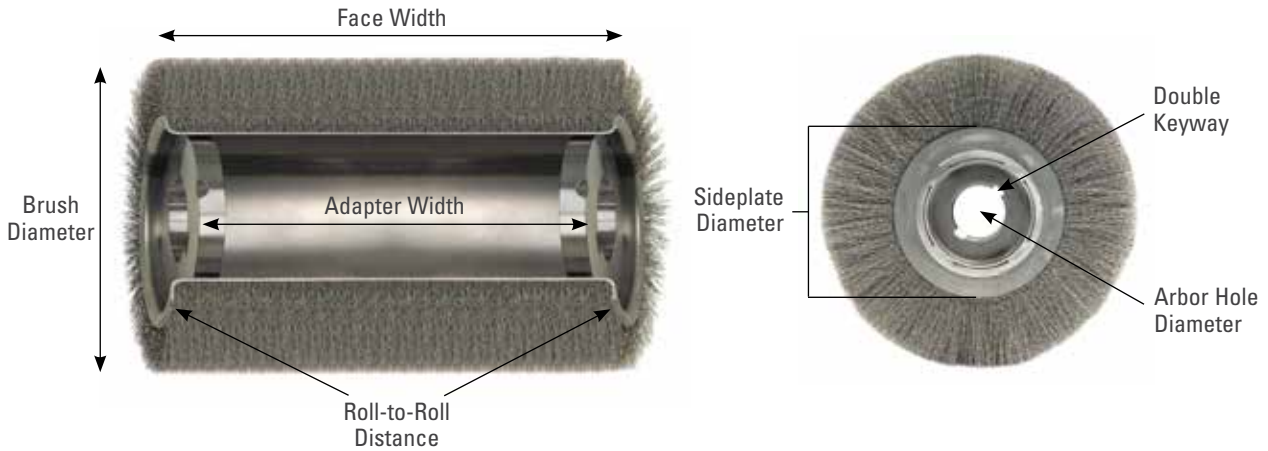

_____ Brush Diameter (Note: Tolerance is +/- 1/16")

_____ Fill Material _____ Fill Diameter

Fill Density: Economy General Purpose Heavy-Duty High Performance

_____ Face Width (Note: Tolerance is +/- 1/4")

_____ Roll-to-Roll Distance - Through Arbor Dimension (Note: Tolerance is +/- 1/8")

Brush can be manufactured holding the face width dimension or the roll-to-roll distance, not both.

_____ Sideplate Diameter

Standard sizes:

6" brush = 3-3/4" O.D.

8" brush = 5-1/4", 5-1/2" or 6-1/2" O.D.

>8" brush = 5-1/2" or 6-1/2" O.D.

_____ Maximum Operating RPM

_____ Adapter Width (Note: Adapters are 1/2" thick, tolerance on width spacing is +/- 1/8")

_____ Arbor Hole Diameter (Note: Clearance of 0.003" with additional tolerance of + 0.004" - 0 will be added)

Keyway(s) Required Single Double Keyway Width _____ Keyway Depth _____

Intended Brush Use: _____

Name: _____

End-User Name: _____

Company Name: _____

City: _____

Address: _____

State: _____ Zip: _____

Phone: (_____) _____

Fax: (_____) _____

E-mail: _____

FOR ADDITIONAL INFORMATION CALL:

To discuss specific requirements with a specialist call: 800-835.9999

FAX SPECIFICATION SHEET TO:

Customer Service
Fax: 800-635-3615

SUBMIT FORM ONLINE:

weilerabrasives.com/wide-face-brushes

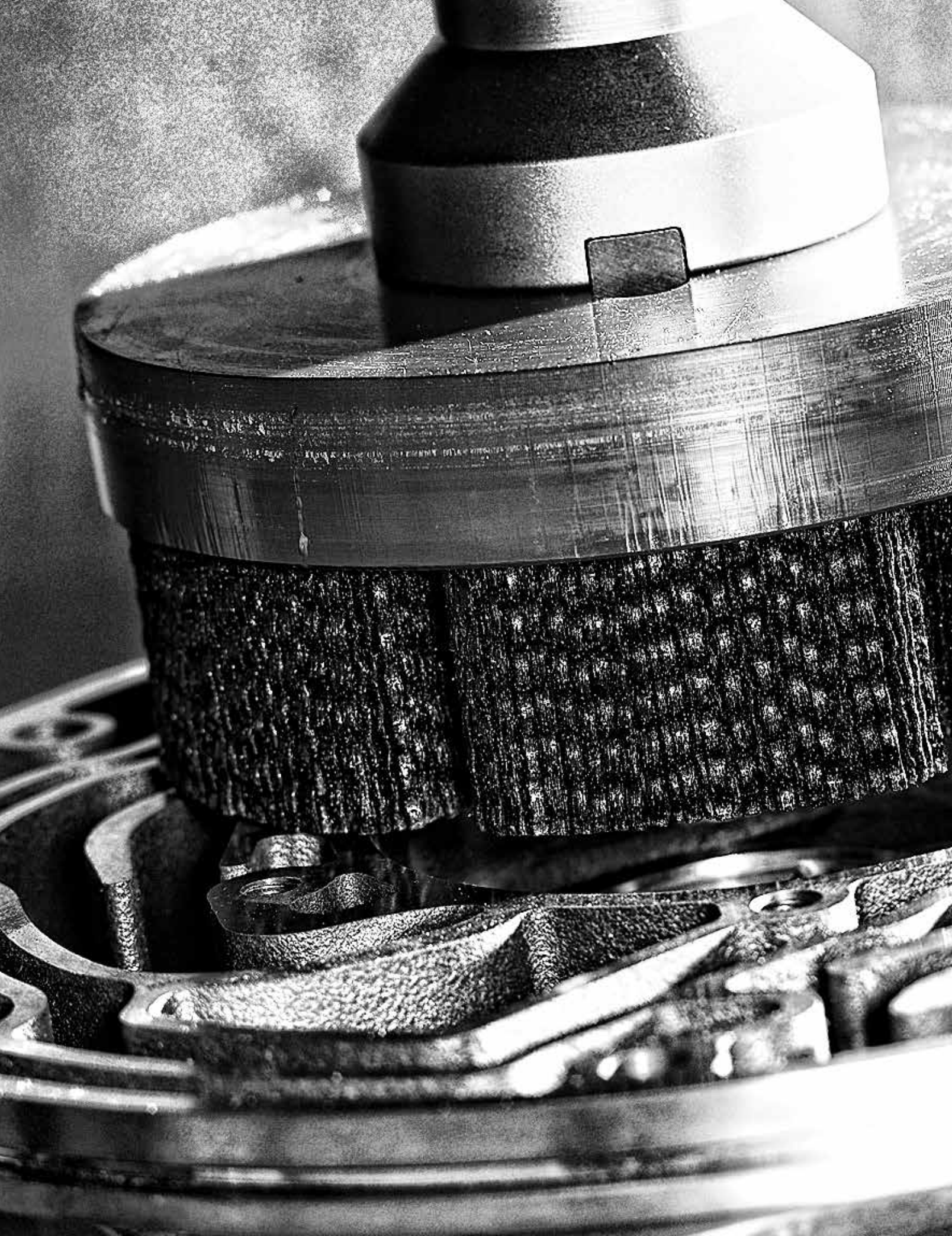



INCREASE PRODUCTIVITY

Combining cutting-edge technology and product innovation, Nylox abrasive nylon filament brushes were developed to provide increased productivity, thereby cutting production costs. Nylox brushes were specifically designed as flexible deburring and edge radiusing tools for CNC, robotic and automated processes.

The nylon filaments of these brushes are impregnated with abrasive grain. As the nylon wears, new sharp grains are constantly exposed to the work surface, enabling the brush to maintain consistent brushing action throughout its life.

Technical Information	100-108
Engineered Products & Solutions	109
Troubleshooting Guide	110
Small Feature Deburring Products	111-115
Flat Surface Deburring Products	116-119
Targeted Feature Deburring Products	120-122
Application Engineered Wheels	123
Adapters & Drive Arbors	124-125
FME Area Product Solutions	126

MYLOX[®]

BRUSHES

SOLUTIONS SHOWCASE

TRANSMISSION VALVE BODY

Problem: Burrs on transmission components can break away from parent components during use and cause transmission wear and eventual failure. Therefore, fluid passages must be completely burr-free.

Solution: A 10" Nylox® disc brush operating at 825 RPM in a vertical CNC machining center is an ideal solution for deburring this component. Since all of the burrs are on a single plane, the non-directional nature of a Nylox disc brush produces a part on which all edges have been uniformly deburred.



STEERING COMPONENT

Problem: Manual deburring can be costly in many respects. Hard deburring tools and aggressive abrasive wheels do not allow much margin for operator error and the result is often high scrap rates.

Solution: Nylox brushes produce a flexible filing action that concentrates all of the abrasive cutting action on sharp edges, giving them the ability to remove burrs without altering overall part dimensions. For example, a 6" Burr-Rx® wheel mounted onto a 1,725 RPM pedestal buffer is capable of deburring this steering component just as quickly as a convolute wheel but without the fear of over-radiusing the edges of the teeth or producing flat spots.

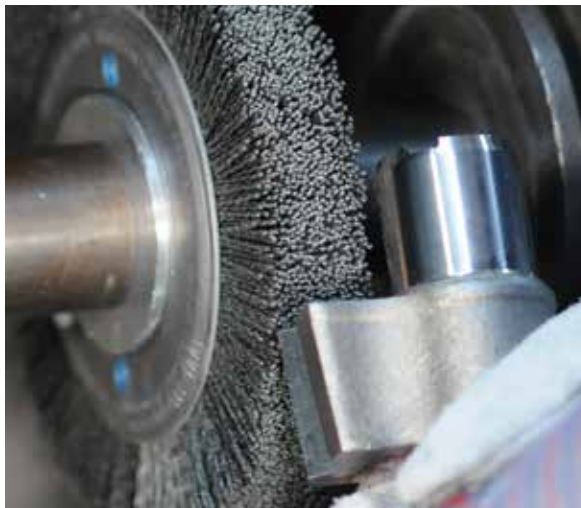

TOOL STEEL DEBURRING

Problem: Traditional nylon abrasive brushes were not sufficiently aggressive to remove large burrs from materials like tool steels and stainless steels.

Solution: Weiler's next generation filament technology, embodied in the company's line of Burr-Rx brushes, creates sufficient aggression to handle the toughest deburring jobs. This enables more users to capture the benefits offered by in-machine deburring.

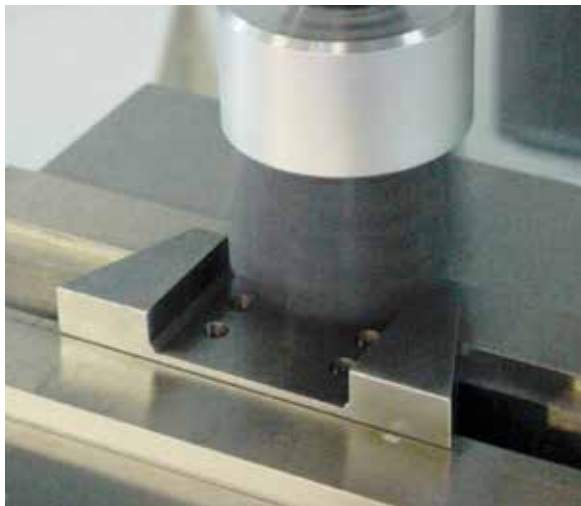

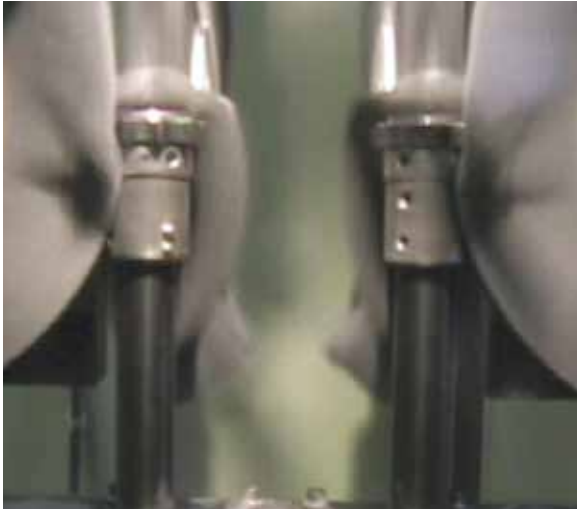

PUMP GEAR

Problem: Pumps are extremely susceptible to failure due to burrs. Due to the tight fit between components, all edges must be deburred and radiused to ensure proper function. Proper deburring of rotating pump gears is especially important.

Solution: A dedicated machine running 14" Nylox® wheel brushes at 900 RPM was a low-cost solution for deburring these gears. By using dedicated equipment, cycle time was minimized and an acceptable edge condition was achieved.



CAST ALUMINUM HOUSING

Problem: Although deburring the face-milled surfaces of castings is a very straight forward application for Nylox disc brushes, the limited availability of valuable machine time can be a perceived obstacle that prevents users from reaping the many benefits of implementing in-machine deburring operations.

Solution: The advanced ceramic grain technology of Weiler's Burr-Rx® tools offer a deburring action that is up to 400% greater than traditional abrasive nylon brushes that contain silicon carbide or aluminum oxide filaments. This allows Burr-Rx deburring tools to be used at feed rates that dramatically reduce the amount of additional machine time required to perform a brushing operation.



TURBINE BLADE

Problem: Protecting turbine engine components against high-temperature fatigue is critical to ensure safe, reliable engine operation. Component edges must be burr-free and generally require an edge radius in the range of 0.005" to 0.060".

Solution: Robots are extremely well-suited for this application because they can manipulate the component in many orientations in relation to the brush. Weiler works closely with users and robot integrators to develop products and process programs that maximize brush life while generating exceptional part quality and consistency.

Photo courtesy of ACME Manufacturing.

SELECTING THE RIGHT BRUSH



WHERE TO START?

Sometimes it's necessary to design and manufacture a unique, custom-tailored product to meet your application requirements. Although Weiler offers such engineered solutions in all of our product lines, the innovative construction and value-added nature of the Nylox® line of nylon abrasive filament brushes showcases the creativity and expertise of our Application Engineering Team in designing products that have been tailored to the needs of the customer.

- Custom-engineered Nylox brushes can be designed and manufactured as variations on our standard products.
- Wide face brush assemblies for finishing flat surfaces or deburring cylindrical parts can also be designed and manufactured using Nylox nylon abrasive filaments. (See pages 100-101 for more information)

FOR SOLUTIONS TO DIFFICULT APPLICATIONS

If the problem is too complex to be solved over the phone, we will determine if an evaluation should be conducted at our in-house lab or the user's facility.

For more information and to schedule a consultation with a Weiler Process Solutions expert visit: weilerabrasives.com/wps. To discuss specific requirements with a specialist call: 800-835.9999.

TRIM LENGTH AND FILL DENSITY

To maximize brush life and reduce costs, always use the shortest trim, highest density brush that will adequately conform to the surface or part edges.

LONG TRIM, LOW DENSITY



These brushes offer a greater degree of flexibility that is ideal for applications requiring a high degree of brush conformability. However, the lower fill density can result in shorter brush life and less consistent performance.

SHORT TRIM, HIGH DENSITY



These brushes work with a faster action and less engagement with the brush face. This produces shorter cycle times, more consistent performance and longer life in applications that do not require a high degree of brush conformability.

GRIT SIZE COLORS

Grit size is indicated by a dot on the product with the following colors:

Black 46 Grit	Green 120 Grit	Gold 200 Grit	Purple 600 Grit
Red 60 Grit	Grey 180 Grit	White 320 Grit	Blue 1000 Grit
Yellow 80 Grit	Orange 240 Grit	Brown 500 Grit	Lt. Blue 800 Grit
			Pink 1200 Grit

PRODUCT ADVANTAGES

PRODUCT ADVANTAGES

AGGRESSIVE YET COMPLIANT



- Nylox® brushes do not alter the overall dimensions or geometry of a part.
- Filament compliance allows these brushes to conform to complex part shapes and reduces the need for ultra-precise programming and fixturing.

IDEAL FOR AUTOMATION



- Abrasive grain is evenly distributed throughout the nylon filament.
- Extremely consistent performance throughout their product life.
- Ideal media for use in automated deburring and finishing processes.
- Ideal for dedicated production equipment or robotic cells.
- Can be directly integrated into the cycle of CNC machining centers.
- Improve part quality and consistency.
- Reduce direct labor cost.

IDEAL FOR DEBURRING

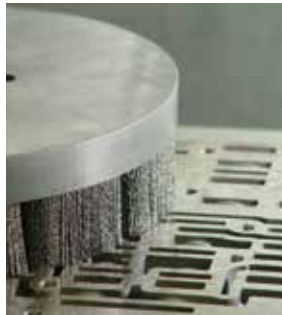

- Nylox filaments act like flexible files, deburring and radiusing edges as they wipe across them.
- Their limited aggression and flexible filing action also make them suitable for deburring a wider range of materials in comparison to wire-filled power brushes.

ENHANCED SURFACE FINISHES



- The compliant cutting action not only limits their ability to alter part dimensions, but it makes them an effective tool for refining surface texture characteristics without removing significant amounts of base material.
- Although they contain the same abrasive grain sizes, Nylox brushes will not generate the same prominent scratch pattern as a comparable coated abrasive product.

CONSTRUCTION ADVANTAGES

COMPETITOR'S METAL HUB

- Metal hub components are assembled under high pressure, potentially damaging the filaments and causing premature breakage.
- Retaining ring displaces filament material, creating a void in the center of the brush face.
- Lower fill density can result in shorter life and less consistent performance.



WEILER'S COMPOSITE HUB

- Molded hub construction eliminates filament breakage.
- Uniform distribution of fill material and superior balance.
- Higher fill density provides more aggressive brushing and longer life.
- Consistent performance as the brush wears.



WEILER'S COMPOSITE METAL HUB

- Filaments retained using the latest polymer technology to prevent filament breakage.
- Metal components add impact resistance and dimensional stability.
- The highest filament density in the market ensures lowest cost-per-part.



WEILER'S PVC SHELL MILL

The PVC construction results in a very consistent, flat brush face. Their high dimensional precision makes them suitable for the most critical applications. They perform more consistently from the first part to the last.



WEILER'S TUFTED FILAMENTS

This construction style offers increased aggression due to added filament density. This enables processing of severe burrs or generating larger edge radii in shorter cycle times. The longer trim length allows for greater conformability and longer life.

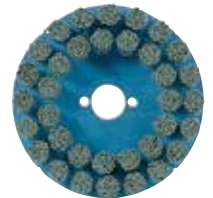

WEILER'S MAXIMUM DENSITY

Maximum density brushes are uniquely suited for demanding applications characterized by large burrs and rapid feed rates.



WHY WEILER

BONDED ABRASIVES

COATED ABRASIVES

NON-WOVEN ABRASIVES

POWER BRUSHES

NYLOX BRUSHES

PACKAGED ITEMS

MAINTENANCE

PRODUCT CHARACTERISTICS

WHEEL BRUSHES



- Precision deburring of component parts after machining or grinding.
- Improving surface texture on machined or ground surfaces.
- Honing cutting tools and generating specific edge profiles and radii.
- Light duty cleaning and finishing of metals; light sanding of woods and composites.



DISC BRUSHES



- Deburring flat surfaces on machined components.
- Improving texture on machined or ground surfaces.
- Deburring face-milled castings or forgings.
- Blending tool marks after machining or grinding.



END BRUSHES



- Deburring flat surfaces on machined components.
- Improving texture on machined or ground surfaces.
- Deburring face-milled castings or forgings.
- Blending tool marks after machining or grinding.



TUBE BRUSHES

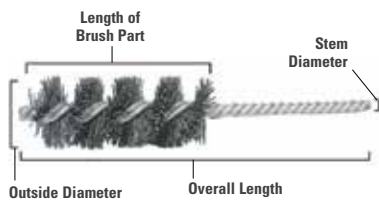

- Deburring and finishing applications in tubular component parts, drilled and tapered holes and machined bores and passages.



CROSSHOLE DEBURRING BRUSHES



- Deburring internal edges.
- Improving surface texture on internal bores.



FILAMENT CONFIGURATIONS

ROUND FILAMENTS - Due to their cross-sectional shape and the reduced contact with the work surface or part edges that result, round filaments provide a more compliant brushing action for less aggression and enhanced conformability.

RECTANGULAR FILAMENTS - Due to their shape, larger cross-sectional area and increased contact with the work, rectangular filaments provide a less compliant brushing action for much greater aggression and reduced conformability.

Crimping either type of filament along its length enhances conformability, allowing greater penetration of part edges into the brush face, often increases aggression. Crimped filaments are especially beneficial in maximum density disc brush designs.

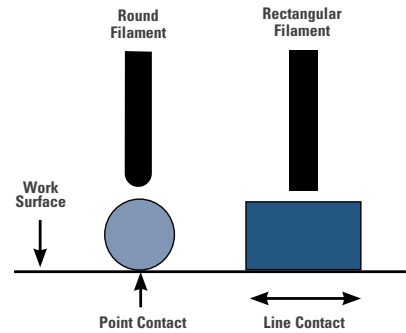

ABRASIVE FILAMENTS

Abrasive brush filaments are manufactured by extruding a mixture of liquefied polymer and abrasive grain. Unlike the filaments used in DIY grade abrasive brushes, industrial grade products like Weiler's Nylox® and Burr-Rx® brushes feature the highest grade of abrasive filament manufactured using a Type 6.12 nylon polymer. Industrial grade filaments also feature the highest quality abrasive materials that have been sifted and sorted to ensure that the grains are consistent in size. These grains may be one of four different types of abrasive:

- **ALUMINUM OXIDE (AO)** - is a duller, less aggressive grain typically used in finishing applications requiring a less pronounced scratch line pattern or deburring applications on materials where the use of SiC may be prohibited
- **BURR-RX CERAMIC (CG)** is an engineered abrasive grain that produces a superior cutting action and is compatible with the widest range of materials. It is the most effective grain available today!
- **SILICON CARBIDE (SIC)** is a sharp-edged grain that produces an effective cutting action. It is the most common grain used in industrial grade brushes.
- **DIAMOND FILAMENT** is a sharp-edged grain typically used for producing edge radii on hard materials like diamond, ceramic, CBN and glass.

ADVANTAGES OF BURR®-RX CERAMIC

Nylox brushes containing the Burr-Rx black ceramic filament provide the following advantages over SiC and AO filaments.

- 400% greater cutting action
- Most cost-effective deburring brush
- Deburr tougher materials
- Minimize cycle time
- Maximize tool life
- Reduce finishing costs
- Eliminate hand deburring

DEBURRING ACTION - BURR-RX (CG VS. SIC)

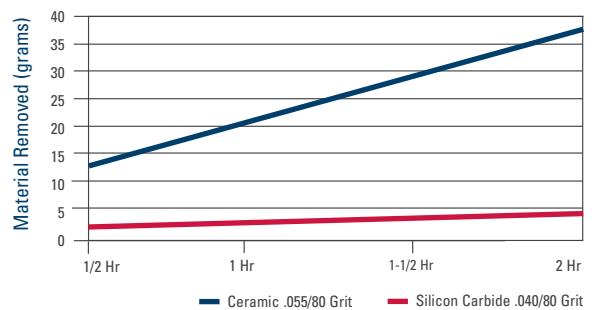

WHEEL VS. DISC BRUSH



Nylox wheel brushes are for applications where a targeted brushing action is required.



Disc brushes are for applications where the burrs lie along a single plane.

OPERATING INFORMATION

OPERATING PARAMETERS

Nylox® abrasive brushes work with a wiping and filing action. Think of them as flexible files. The sides of the Nylox filament actually do the work. To achieve a maximum edge radius and complete burr removal, parts should be buried into a slow running brush face. They work best when operated at speeds that allow

fairly deep penetration of the work-piece into the brush filaments. Usually, faster speeds do not work as well as slower speeds. The maximum RPM marked on the brush is not the optimum working speed. A good rule of thumb is to stay under 2,500 SFPM in dry applications and 3,500 SFPM in wet applications.

WHEEL BRUSHES

PENETRATE 10% OF TRIM LENGTH



DISC BRUSHES

0.075" - 0.100" DEPTH OF INTERFERENCE



OPERATING SPEEDS - WHEEL BRUSHES

Diameter	RPM
2"	3,450 - 5,000
3"	2,500 - 3,450
4"	1,750 - 2,500
6"	1,350 - 1,750
8"	1,150 - 1,350
10"	950 - 1,150
12"	750 - 950
14"	650 - 850

OPERATING SPEEDS - DISC BRUSHES

Diameter	RPM
1-3/4" & 2"	1,750 - 2,000
3"-4"	1,500 - 1,750
5" - 6"	1,250 - 1,500
8"	800 - 1,000
10"	700 - 800
12"	600 - 700
14"	500 - 600

FEED RATE is determined by the amount of deburring, edge radiusing or surface finishing required and the type of material that is being processed. It is generally application specific. Slower feeds result in a more aggressive brushing action. Based on the brushing action desired for a specific application, the feed rate can be increased or decreased.

Material	SiC and AO Grain Feed Rate	Burr-Rx Grain Feed Rate
Non-Ferrous	50 in./min.	80 in./min.
Cast Iron	30 in./min.	60 in./min.
Mild Steel and Ductile Iron	25 in./min.	50 in./min.
Stainless and Alloy Steels	15 in./min.	30 in./min.
Titanium and High Nickel Alloys	10 in./min.	30 in./min.

RECOMMENDED MOTOR SIZES

Brush Diameter	Motor Size	RPM*
3"-4"	1/4 HP	3,450
6"	1/2 HP	1,725
8"	3/4 HP	1,725
10"	1 HP	1,140
12"	1 HP	1,140
14"	1-1/2 HP	900

Note: This chart is based on 1" brush face.

* A variable-speed motor control may be required to achieve optimum operating RPM; see operating speed charts above.

MINIMUM RECOMMENDED SPINDLE DIAMETER (from ANSI Standard B165.1)

Outside Dia. of Wheel Brush	Maximum Face Width of Wheel Brush	Minimum Outside Dia. of Spindle (Shaft)
2"	1/4"	1/4"
3"	3/4"	1/4"
3" (heavy-duty)	1"	3/8"
4"	1"	3/8"
6"	1-1/4"	1/2"
8"	1-1/4"	5/8"
10"	2"	3/4"
12"	3"	1"
14"	3"	1-1/4"
15"	3"	2"
16"	3"	2"

Note: These diameters are based on the wheel brush being mounted next to the supported end of the shaft rather than the unsupported end in order to minimize overhang.

COOLANT & WEAR COMPENSATION

COOLANTS

Nylox® brushes can be run dry, without coolants. However, certain deburring conditions such as higher speeds, material properties and greater depth of penetration can create excessive heat buildup, causing the nylon filaments to melt and smear on the work surface. If the speed or depth of penetration cannot be changed, coolants are recommended to overcome heat smear. Coolants will also help produce finer finishes.

WEAR COMPENSATION

On dedicated equipment, it is possible to automate wear compensation by using electronic controls to monitor the load on drive motors and adjust the position of the brushing tool to maintain a relatively consistent amount of interference or pressure. Since this is typically not possible with standard CNC machine tools, there are three other possible methods of compensating for tool wear for “in-machine” implementations of Nylox brushes.

AUTOMATIC INDEXING

Most CNC controllers allow tool wear compensation to be accomplished by programming a “macro” - routine to periodically adjust the position of the tool based upon the number of parts produced. Some experimentation may be required to determine the frequency and amount of adjustment that will result for most consistent performance and maximum brush life.

PROBING

If the machining center has the capability to probe the face of the brush, this feature can be used to gauge the true position of the filament tips. Adjustments to the brush position can then be made to maintain a consistent amount of interference between the tool and the part.

MANUAL

If the other methods cannot possibly be used, machine operators can adjust the brush position based on either statistical process control data or visual inspection of completed parts.

THE IDEAL TOOL PATH for a Nylox Disc brush is very similar to the path of the face mill that produced the burr. However, three differences exist:

- The rotation direction of the brush should be opposite of the cutting tool that created the burr.
- The length of the path must be longer than the part. Unlike a cutter path that can stop when the leading edge of the cutter reaches the end of the part, the tool path of a brush should continue until the trailing edge of the brush reaches the end of the part.
- The centerline of the brush may need to be off-set from the center of the part in order to maximize the number of filaments that strike the part at a perpendicular angle. This is especially important when the diameter of the brush is similar to the width of the part.

The part is deburred in the shortest cycle time with the lowest consumable cost-per-part.

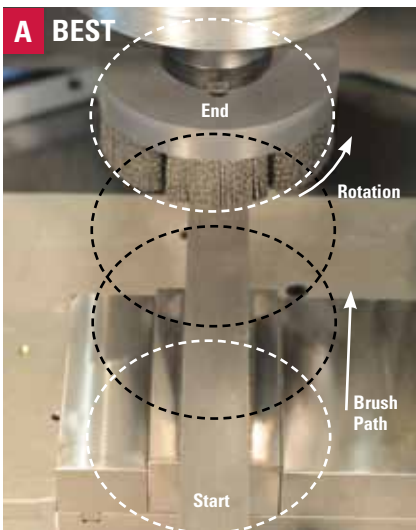

If a large diameter brush can be used, the centerline of the brush should be positioned on the center of the part. Ideally, the brush should be 3-4" wider than the part.

The part is deburred, but requires a longer cycle time. When a large brush will not fit in the tool changer, this method is recommended.

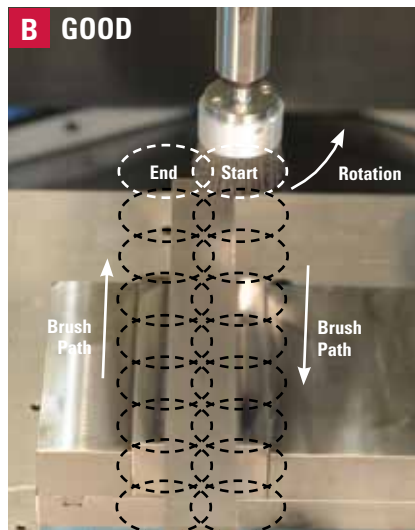

If a small diameter brush must be used, the centerline of the brush should be positioned on the edge of the part. This maximizes aggression by increasing the amount of perpendicular contact between the brush filaments and the burred edge.

Produces less deburring than A & B.

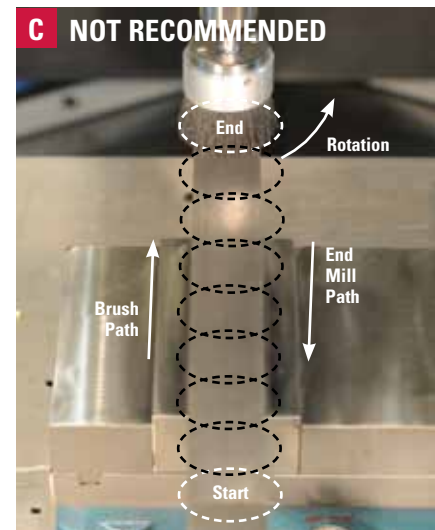

Positioning a small diameter brush with its centerline on the center of the part is not recommended. This configuration will not allow perpendicular contact of the filaments against the burred edge.

COOLANT COMPATIBILITY



NYLOX® BRUSHES IN AUTOMATED ENVIRONMENTS

MYTH: The abrasive grain in the Nylox brush will affect the accuracy of the equipment over time.

FACT: The abrasive grain in the Nylox brushes will not result in accelerated machine wear over time when used with proper filtration (50-micron or finer).

Automotive Case Study

In the auto industry a five year study was conducted on the use of Weiler Nylox brushes with silicon carbide (SiC) grain in the manufacturing of aluminum intake and exhaust manifolds. Over the period of the study, there was no noticeable difference in way wear between machines that ran brushes and those that did not. A 50-micron coolant filter worked as specified to remove the residuals from the brushing process.

Aerospace Case Study

A three year study was conducted on the use of Weiler Nylox brushes with ceramic grain (CG) in the manufacture of jet engine components. Over the period of the study, there was no loss in accuracy in the aerospace manufacturer's machines. A 50-micron coolant filter worked as specified to remove the residuals from the brushing process.



ENGINEERED PRODUCTS AND CUSTOMIZED SOLUTIONS



Two members of our Application Engineering Team discuss the results after testing an engineered product.

WE PROVIDE YOU WITH THE MOST COST-EFFECTIVE APPLICATION SOLUTIONS

Sometimes it is necessary to design and manufacture a unique, custom tailored product to meet your application requirements. Although Weiler offers such engineered solutions in all of our product lines, the innovative construction and value-added nature of the Nylox® line of nylon abrasive filament brushes showcases the creativity and expertise of our Application Engineering Team in designing products that have been tailored to the needs of the customer.

- Custom-engineered Nylox brushes can be designed and manufactured as variations on standard product configurations such as wheel, disc, cup, end, or tube brushes.
- Weiler's exclusive Burr-Rx® and Bore-Rx™ brushing tools can be engineered to meet the demands of a specific application.
- Wide face brush assemblies for applications such as finishing flat surfaces or deburring cylindrical parts can also be designed and manufactured using Nylox nylon abrasive filaments. (See pages 94-95 for more information)

FOR SOLUTIONS TO DIFFICULT APPLICATIONS

If the problem is too complex to be solved over the phone, we will determine if an evaluation should be conducted at our in-house lab or the user's facility.

For more information and to schedule a consultation with a Weiler Process Solutions expert visit: weilerabrasives.com/wps. To discuss specific requirements with a specialist call: 800-835.9999.



TROUBLESHOOTING GUIDE

There are many variables in Nylox® applications. If the Nylox brush you are using does not accomplish the desired results, select a solution from the suggestions below for your specific application.

Problem	Recommended Solutions
Brush not aggressive enough	<ul style="list-style-type: none"> • Increase filament diameter and/or grit size • Increase filament density by using round straight rather than round crimped • Increase surface contact by using rectangular rather than round • Increase pressure/depth of interference • Increase surface speed by increasing spindle RPM • Use a larger diameter brush • Reduce trim length or feed rate
Brush too aggressive	<ul style="list-style-type: none"> • Reduce filament diameter and/or grit size • Reduce filament density by using round crimped rather than round straight • Reduce surface contact by using round rather than rectangular • Reduce pressure/depth of interference • Reduce surface speed by reducing spindle RPM • Use a smaller diameter brush • Increase trim length or feed rate
Brush not conformable enough	<ul style="list-style-type: none"> • Increase trim length • Reduce filament diameter • Reduce filament density by using round crimped rather than round straight or rectangular • Reduce surface speed by reducing spindle RPM • Reduce feed rate
Finer final finish required	<ul style="list-style-type: none"> • Increase surface speed by increasing spindle RPM • Decrease grit size • Use brush with a coolant
Coarser final finish required	<ul style="list-style-type: none"> • Reduce surface speed by reducing spindle RPM • Increase grit size • Use brush without a coolant
Filaments melt/smear on workpiece	<ul style="list-style-type: none"> • Reduce surface speed by reducing spindle RPM • Use a smaller diameter brush • Use brush with a coolant
Short brush life	<ul style="list-style-type: none"> • Increase filament density • Reduce pressure/depth of interference

NEED HELP?

For more information and to schedule a consultation with a Weiler Process Solutions expert visit: weilerabrasives.com/wps.
To discuss specific requirements with a specialist call: 800-835.9999.

SMALL FEATURE DEBURRING PRODUCTS

SMALL DIAMETER WHEELS

MADE IN
USA
WITH GLOBAL
MATERIALS

Ideal for recesses and internal features or delivering targeted brushing action to a specific area. Our Burr-Rx® black ceramic grain filament wheels deliver up to a 400% greater edge-cutting action compared to traditional silicon carbide and aluminum oxide filaments for the fastest, most aggressive action for minimum cycle times and maximum life.

APPLICATIONS

- Deburring keyways, slots and crosshole intersections
- Honing and finishing of cylindrical bores

BURR-RX® SMALL DIAMETER WHEELS - Metal Hub - Crimped Round Black Ceramic Filament

Diameter	Filament Dia./Grit	Arbor Hole	Face Width	Trim Length	Max. RPM	Standard Pack	Item Number
1-1/4"	.026/120	1/4"	5/16"	5/16"	10,000	10	17551
1-1/2"	.026/120	1/2"	3/8"	1/4"	10,000	10	17541
2"	.026/120	1/2"	3/8"	1/2"	10,000	10	17548
	.035/80						17555
	.055/80						17542
2-1/2"	.026/120	5/8"	1/2"	11/16"	10,000	10	17556
	.035/80						17557
3"	.026/120	1/2"	1/2"	1"	10,000	10	17565
	.035/80						17567
	.043/120						17568

Other diameters and grit sizes available upon request.

SMALL DIAMETER WHEELS - Metal Hub - Crimped Round Silicon Carbide Filament

Diameter	Filament Dia./Grit	Arbor Hole	Face Width	Trim Length	Max. RPM	Standard Pack	Item Number
1-1/8"	.022/120	1/4"	5/16"	1/4"	10,000	10	17532 •
1-1/4"	.022/120	1/4"	5/16"	5/16"	10,000	10	17535
1-3/8"	.018/500	1/4"	5/16"	3/8"	10,000	10	16310*
1-1/2"	.022/120	1/2"	3/8"	1/4"	10,000	10	17628
	.035/180						29353
2"	.018/500	1/2"	3/8"	1/2"	10,000	10	17533
	.022/320						17543
	.040/120						17633
2"	.022/120	5/8"	7/16"	7/16"	10,000	10	17629
2-1/2"	.022/320	5/8"	1/2"	11/16"	10,000	10	29356
	.022/120						29123
	.035/180						29280 •
3"	.035/180	1/2"	1/2"	1"	10,000	10	29088
	.022/320						17563
	.022/120						16315
	.040/120						16263

Other diameters and grit sizes available upon request. Aluminum oxide* • Non-stock product, contact Customer Service for lead times and minimum order quantities.

DRIVE ARBORS - For mounting small diameter wheels into a collet or chuck.



Arbor Diameter	Stem Diameter	Stem Length	Length of Shaft	For Brushes with Max. Dia. of	Overall Length	Max. RPM	Standard Pack	Item Number
Unthreaded Shaft								
1/4"	1/4"	1-1/8"	3/16"	2"	2-1/16"	20,000	5	07723
Threaded Shaft								
1/2"	1/4"	3/4"	3/4"	3"	1-3/4"	25,000	5	07724
5/8"	1/4"	3/4"	3/4"	3"	1-13/16"	25,000	5	07729
1/2"	1/4"	7/8"	3/4"	3"	1-11/16"	20,000	5	07721
1/4"	1/4"	1-1/16"	1-1/8"	2"	2-9/16"	20,000	5	07725

PLASTIC ADAPTERS for mounting small diameter wheels onto various arbor sizes.

Fixed Arbor Hole Size	Adapted Arbor Hole Size	Standard Pack	Item Number
1/2"	1/4"	10	04400
1/2"	3/8"	10	04401
5/8"	1/2"	10	04402



Deburring the edges of a machined aluminum component.



17568



17533



07723



07724



07729



07721



07725



04401



04402

NOTE

See adapters on pages 124-125

COATED ABRASIVES

NON-WOVEN ABRASIVES

POWER BRUSHES

NYLON BRUSHES

PACKAGED ITEMS

MAINTENANCE

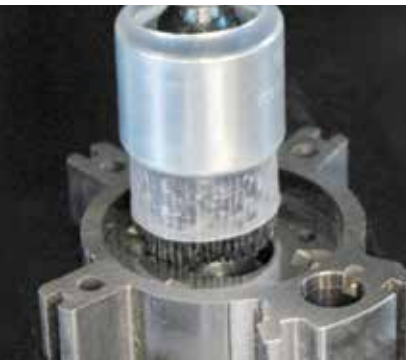

END BRUSHES

MADE IN
USA
WITH GLOBAL
MATERIALS

Featuring an integral stem for convenient mounting into a tool holder or collet, Nylox® end brushes and miniature end brushes are suitable for addressing recesses and internal features, or delivering a targeted brushing action to a specific area on a part.

APPLICATIONS

- Deburring small recessed areas and internal part features
- Finishing slots and recessed surfaces on machined parts

Deburring small features on a powdered metal part.

BURR-RX® END BRUSHES - Banded - Crimped Round Black Ceramic Filament - Mounted on 1/4" Stems



86104

Diameter	Filament Dia./Grit	Trim Length*	Recommended RPM	Overall Length	Max. RPM	Standard Pack	Item Number
3/8"	.026/120	1/4"	4,500 - 5,000	2-3/8"	10,000	10	86098
	.043/120						86099
1/2"	.026/120	1/4"	4,500 - 5,000	2-7/16"	10,000	10	86100
	.043/120						86101
3/4"	.026/120	1/4"	4,200 - 5,000	2-7/16"	10,000	10	86102
	.043/120						86103
1"	.026/120	1/4"	3,500 - 3,800	2-5/8"	10,000	10	86104
	.043/120						86105
	.055/80						86097

* Trim length from bands

END BRUSHES - Banded - Crimped Round Silicon Carbide Filament - Mounted on 1/4" Stems



11166

Diameter	Filament Dia./Grit	Trim Length*	Overall Length	Max. RPM	Standard Pack	Item Number
1/2"	.022/320	3/8"	2-9/16"	10,000	10	11160
	.035/180					11161
	.040/120					11162
3/4"	.035/180	3/8"	2-7/16"	10,000	10	11165
	.040/120					11166
1"	.035/180	3/8"	2-11/16"	10,000	10	11169
	.040/120					11170

* Trim length from bands

END BRUSHES - Crimped Round Silicon Carbide Filament - Mounted on 1/4" Stems



10154

Diameter	Filament Dia./Grit	Trim Length	Overall Length	Max. RPM	Standard Pack	Item Number
1/2"	.022/320	7/8"	2-9/16"	10,000	10	10172
	.035/180					10173
	.040/120					10174
3/4"	.022/320	7/8"	1-1/2"	10,000	10	10152
	.035/180					10153
	.040/120					10154
1"	.022/320	7/8"	2-3/4"	10,000	10	10155
	.035/180					10156
	.040/120					10157



26136

MINIATURE END BRUSHES - Plastic Ferrule - Crimped Round Silicon Carbide Filament Mounted on 1/8" stems

Diameter	Filament Dia./Grit	Trim Length	Overall Length	Max. RPM	Standard Pack	Item Number
3/16"	.018/500	1/4"	1-7/8"	37,000	144	26136
1/4"	.018/500	3/8"	2-1/8"	37,000	144	26138
5/16"	.018/500	9/16"	2-11/32"	25,000	144	26146

MINI DISC BRUSHES

MADE IN
USA
WITH GLOBAL
MATERIALS

Featuring a precision machined aluminum cup, Weiler's mini-disc brushes are designed to be the most cost-effective media for applications requiring a smaller brushing tool.

APPLICATIONS

- Deburring flat surfaces on machined components
- Improving texture characteristics on machined or ground surfaces
- Deburring face-milled castings or forgings
- Blending tool marks after machining or grinding



Deburring the machined face of an aluminum component.

BURR-RX® MINI DISC BRUSHES - Maximum Density - Crimped Black Ceramic Filament

Diameter	Filament Dia./Grit	Arbor Hole	Drive Arbor + Recommendation	Trim Length	Max. RPM	Standard Pack	Item Number
Round Filament							
2"	.026/120	3/8"	89029 or 89033	1-1/4"	4,500	2	86106
	.035/80						85738
	.043/120						86107
	.055/80						85733
3"	.026/120	3/8"	89029 or 89033	1-1/4"	4,500	1	86109
	.035/80						86013
	.043/120						86110
	.055/80						86111
Rectangular Filament							
2"	80	3/8"	89029 or 89033	1-1/4"	4,500	1	85736
3"	80	3/8"	89029 or 89033	1-1/4"	4,500	1	86014

+ See page 125 for drive arbor specifications.

MINI DISC BRUSHES - Silicon Carbide Filament

Diameter	Filament Dia./Grit	Arbor Hole	Drive Arbor + Recommendation	Trim Length	Max. RPM	Standard Pack	Item Number
Round Filament							
1-3/4"	.035/180 .022/120 .040/80	5/8"	89023 or 89024	1-1/4"	6,000	2	85753
							85751 •
							85750
Rectangular Filament							
1-3/4"	80	5/8"	89023 or 89024	1-1/4"	6,000	2	85752
2"	80	3/8"	89023 or 89024	1-1/4"	4,500	2	85773*
3"	80	3/8"	89023 or 89024	1-1/4"	4,500	1	85981*

+ See page 125 for drive arbor specifications. * Maximum density • Non-stock product, contact Customer Service for lead times and minimum order quantities.



85733



85752



85981

CUP BRUSHES

MADE IN
USA
WITH GLOBAL
MATERIALS

Weiler also offers an assortment of Nylox® tools featuring traditional cup brush construction for deburring and finishing use in lighter duty applications. These brushing tools can be used on dedicated machines in automated processes or on low speed/high torque hand-held tools for manual applications.

APPLICATIONS

- Deburring and finishing complex or contoured parts

CUP BRUSHES - Crimped Round Silicon Carbide Filament



Diameter	Filament Dia./Grit	Arbor Hole	Trim Length	Max. RPM	Standard Pack	Item Number
2-3/4"	.022/320 .035/180 .040/120	1/4" Stem	1-1/4"	6,000	1	14401 •
						14403 •
						14404
3-1/2"	.035/180 .040/120	5/8"-11	1-1/2"	12,000	1	14413
						14414
5"	.040/120	5/8"-11	1-1/4"	9,000	1	14576
6"	.040/120 .040/80	5/8"-11	1-1/4"	6,600	1	14516*
						14506*

* With internal nut

• Non-stock product, contact Customer Service for lead times and minimum order quantities.



14413

NOTE
See adapters
on pages 124-125

COATED ABRASIVES

NON-WOVEN ABRASIVES

POWER BRUSHES

NYLOX BRUSHES

PACKAGED ITEMS

MAINTENANCE



Deburring internal bores of a cylinder head.

CUSTOMIZABLE CROSSHOLE DEBURRING SOLUTIONS

Replacement Bore-Rx Brush Heads and Reusable Bore-Rx Arbors

In high production applications, reusable arbors reduce manufacturing costs by allowing the use of inexpensive brush head replacements. Brush heads are made-to-order in diameters ranging from 7/8" to 1-1/2" with face widths of 1/4" to 1". They are available on 3/16" and 1/4" pins. The pin diameter is based on the application and determines brush density. To discuss specific requirements with a specialist call: 800-835.9999.



Replacement Head



Reusable Arbor 03993 •



Reusable Extension 03991 •

BORE-RX™ CROSSHOLE DEBURRING BRUSHES

MADE IN USA
WITH GLOBAL MATERIALS

These brushes are designed for automated applications in CNC machining centers and dedicated machines. They are ideal for removing burrs from internal edges and finishing bores. Since they eliminate off-hand deburring, they improve part-to-part consistency and reduce direct labor content. Bore-Rx brushes are available in sizes ranging from 7/8" to 4" and can be readily adapted into a machining center's tool changer using an end-mill holder or 3/8" collet.

Operating Parameters For Bore-Rx Brushes

Brush Diameter	Recommended RPM	Recommended Feed Rate
5/8" - 7/8"	3000	20"/min
1" - 1-1/2"	3000	20"/min
2" - 2-1/2"	2000	20"/min
3" - 4"	1500	20"/min

Tool Paths for Crosshole Deburring

An effective tool path for most crosshole deburring jobs is circular interpolation using the following guidelines to determine diameter of interpolation. The interpolation should be performed at a depth where the center of the brush face is at the center of the intersecting hole.

Diameter of Interpolation = Hole Dia. - 0.975 x Brush Dia.

Tool Paths for Bore Finishing

Nylox® brushes can be used to improve the surface finish of bores. The best tool path normally involves helically interpolating the bore. The above recommendations for speed, feed and diameter of interpolation are also valid for bore finishing. The use of coolant is highly recommended in order to achieve maximum surface finish improvement.

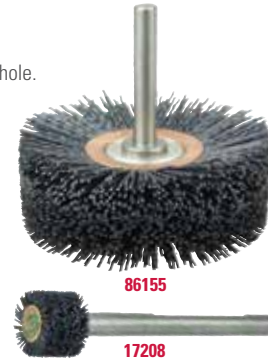

BORE-RX® BRUSHES - 3/8" Stem - Crimped Round Black Ceramic Filament

Diameter	Filament Dia./Grit	Face Width	Trim Length	Overall Length	Max. RPM	Standard Pack	Item Number
7/8"	.026"/120	3/4"	.160"	4-3/4"	8,000	1	17206
1"	.026"/120	3/4"	.215"	4-3/4"	8,000	1	17208
1-1/4"	.026"/120	3/4"	.345"	4-3/4"	8,000	1	17210
1-1/2"	.026"/120	1"	.475"	5"	8,000	1	17212
2"	.026"/120	1"	.535"	3-1/4"	6,000	1	17215
2-1/2"	.055"/80	1"	.765"	3-1/4"	6,000	1	17217
3"	.026"/120	1"	.560"	3-1/4"	6,000	1	86150
	86151						
	86152						
4"	.026"/120	1"	1.040"	3-1/4"	6,000	1	86154
	.043"/120						86155
	.055"/80						86156

Note: All Bore-Rx brush stems have a 2" long flat for use in end mill holders. Alternatively, they can be mounted in 3/8" collets.

TUBE BRUSHES

MADE IN USA
WITH GLOBAL MATERIALS

Nylox® power tube brushes are ideal for internal deburring and finishing applications in tubular component parts, drilled and tapered holes, and machined bores and passages. These brushes are suitable for use in drill presses and manual and CNC machine tools. See page 108 for operating guidelines.

TUBE BRUSHES - Micro Abrasive - For ultra-fine deburring and finishing of small internal holes.



26904



26908



26915

Diameter	Length of Brush Part	Stem Diameter	For Hole Diameters		Overall Length	Standard Pack	Item Number
			Decimal	Fraction			
2000 Grit Aluminum Oxide Filament							
.030"	1/2"	.015	.031"	1/32"	4"	10	26900
.050"	1/2"	.022	.047"	3/64"	4"		26901
.075"	3/4"	.033	.063"	1/16"	4"		26902
.090"	3/4"	.041	.078"	5/64"	4"		26903
.105"	1"	.041	.094"	3/32"	4"		26904
.125"	1"	.064	.109"	7/64"	4"		26905
.135"	1"	.075	.125"	1/8"	4"		26906
600 Grit Aluminum Oxide Filament							
.165"	1"	.087	.156"	5/32"	5"	10	26907
.190"	1"	.087	.188"	3/16"	5"		26908
.260"	1"	.115	.250"	1/4"	5"		26909
.325"	1"	.115	.313"	5/16"	5"		26910
.385"	1"	.147	.375"	3/8"	5"		26911
.515"	1"	.194	.500"	1/2"	5"		26912
.640"	1"	.194	.625"	5/8"	5"		26913 •
.765"	1"	.212	.750"	3/4"	5"		26914 •
.890"	1"	.212	.875"	7/8"	5"		26915 •

• Non-stock product, contact Customer Service for lead times and minimum order quantities.

BURR-RX® TUBE BRUSHES - Crimped Black Ceramic Filament - 1/4" Cadmium Plated Stems

Nominal Diameter	Traditional Diameter	Metric Diameter	Filament Dia./Grit	Length of Brush Part	Stem Diameter	Overall Length	Standard Pack	Item Number
6mm	0.236"	6.00 mm	.026/120	1"	1/4"	3-1/2"	10	22602
1/4"	0.250"	6.35 mm	.026/120	1"	1/4"	3-1/2"	10	21757 •
7mm	0.276"	7.00 mm	.026/120	1"	1/4"	3-1/2"	10	22603
8mm	0.315"	8.00 mm	.026/120	1"	1/4"	3-1/2"	10	22604
9mm	0.354"	9.00 mm	.026/120	1"	1/4"	3-1/2"	10	22605
3/8"	0.375"	9.53 mm	.026/120	1"	1/4"	3-1/2"	10	21758
10mm	0.394"	10.00 mm	.026/120	1"	1/4"	3-1/2"	10	22606
11mm	0.433"	11.00 mm	.026/120	1"	1/4"	3-1/2"	10	22607
12mm	0.472"	12.00 mm	.026/120	1"	1/4"	3-1/2"	10	22608
1/2"	0.500"	12.70 mm	.026/120	1"	1/4"	3-1/2"	10	21759
14mm	0.551"	14.00 mm	.026/120	1"	1/4"	3-1/2"	10	22610
9/16"	0.563"	14.29 mm	.026/120	1"	1/4"	3-1/2"	10	21760 •
5/8"	0.625"	15.88 mm	.026/120	1"	1/4"	3-1/2"	10	21761
18mm	0.709"	18.00 mm	.026/120	1"	1/4"	3-1/2"	10	22614
3/4"	0.750"	19.05 mm	.026/120	1"	1/4"	3-1/2"	10	21762
20mm	0.787"	20.00 mm	.026/120	1"	1/4"	3-1/2"	10	22616
7/8"	0.875"	22.23 mm	.026/120	1"	1/4"	3-1/2"	10	21763
1"	1.000"	25.40 mm	.026/120	1"	1/4"	3-1/2"	10	21764
1-1/4"	1.250"	31.75 mm	.026/120	1"	1/4"	3-1/2"	10	21765 •

• Non-stock product, contact Customer Service for lead times and minimum order quantities.



Crosshole deburring an aluminum manifold.



TUBE BRUSHES - Crimped Round Silicon Carbide Filament - Double Stem, Single Spiral

Diameter	Filament Dia./Grit	Length of Brush Part	Stem Diameter	Overall Length	Standard Pack	Item Number
1/4"	.022/320	2"	5/32"	5"	10	21126
3/8"	.022/320	2"	5/32"	5"	10	21128
1/2"	.022/320 .040/80	2"	3/16"	5"	10	21130 21325
5/8"	.022/320 .040/80	2"	7/32"	5"	10	21132 21326
11/16"	.022/320	2"	7/32"	5"	10	21133
3/4"	.022/320 .040/80	2-1/2"	1/4"	5-1/2"	10	21134 21327
7/8"	.022/320 .040/80	2-1/2"	1/4"	5-1/2"	10	21136 21976
1"	.022/320 .040/80	2-1/2"	1/4"	5-1/2"	10	21138 21328
1-1/4"	.022/320 .022/120 .035/180 .040/80	2-1/2"	1/4"	5-1/2"	10	21306 21304 21305 21329
1-1/2"	.022/320 .035/180 .040/80	2-1/2"	1/4"	5-1/2"	10	21309 21308 21330
1-3/4"	.040/80 .035/180	2-1/2"	1/4"	5-1/2"	10	21311 21312
2"	.022/320 .040/80	2-1/2"	1/4"	5-1/2"	10	21473 21345



COATED ABRASIVES

NON-WOVEN ABRASIVES

POWER BRUSHES

NYLON BRUSHES

PACKAGED ITEMS

MAINTENANCE

FLAT SURFACE DEBURRING PRODUCTS

MADE IN
USA
WITH GLOBAL
MATERIALS

DISC BRUSHES

Manufactured using a tufted filament configuration and longer trim length for increased aggression, greater conformability and longer product life in comparison to monofilament disc brushes, which feature a distribution of short individual bristles.

Burr-Rx® disc brushes feature Weiler's advanced black ceramic grain filament, which delivers up to a 400% greater edge cutting action in comparison to traditional silicon carbide and aluminum oxide filaments for the fastest, most aggressive deburring action for minimum cycle times and maximum life.

All Burr-Rx disc brushes are manufactured using a new process that results in a very consistent, flat brush face in comparison to traditional construction, which utilizes a molded backing. The high dimensional precision of these tools means that the brushes are suitable for the most critical applications and perform more consistently from first part to last. In addition, the machined polymer backings are designed to mount directly onto a standard shell mill holder for convenient use in CNC machining centers.

APPLICATIONS

- Deburring flat surfaces on machined components
- Deburring face-milled castings or forgings
- Improving texture characteristics on machined or ground surfaces
- Blending tool marks after machining or grinding

DISC BRUSHES

0.075" - 0.100" DEPTH OF INTERFERENCE

OPERATING SPEEDS - DISC BRUSHES



Diameter	RPM
1-3/4" & 2"	1,750 - 2,000
3"-4"	1,500 - 1,750
5" - 6"	1,250 - 1,500
8"	800 - 1,000
10"	700 - 800
12"	600 - 700
14"	500 - 600

FEED RATE RECOMMENDATIONS

Feed rate is determined by the amount of deburring, edge radiusing or surface finishing required, and the type of material that is being processed. It is generally application specific. Slower feeds result in a more aggressive brushing action. Based on the brushing action desired for a specific application, the feed rate can be increased or decreased.

Material	SiC and AO Grain Feed Rate	Burr-Rx Grain Feed Rate
Non-Ferrous	50 in./min.	80 in./min.
Cast Iron	30 in./min.	60 in./min.
Mild Steel and Ductile Iron	25 in./min.	50 in./min.
Stainless and Alloy Steels	15 in./min.	30 in./min.
Titanium and High Nickel Alloys	10 in./min.	30 in./min.

BURR-RX® SHELL MILL HOLDER DISC BRUSHES - Crimped Black Ceramic Filament

Compatible with 3" shell mill holders.

Diameter	Filament Dia./Grit	Arbor Hole	Trim Length	Max. RPM	Standard Pack	Item Number
Round Filament						
4"	.026/120	1-1/4"	1-1/2"	2,500	1	86112
	.043/120					86113
	.043/120					86204* •
	.055/80					86114*
6"	.026/120	1-1/4"	1-1/2"	2,500	1	86115
	.043/120					86116
	.055/80					86117*
	.026/120					1-1/4"
.043/120	86142					
.055/80	86143*					
.026/120	1-1/4"	1-1/2"	2,000	1	86125 •	
.043/120					86121	
.055/80					86122*	
Rectangular Filament						
4"	80	1-1/4"	1-1/2"	2,500	1	86167*
6"	80	1-1/4"	1-1/2"	2,500	1	86198*
8"	80	1-1/4"	1-1/2"	2,500	1	86199* •

* Maximum Density

• Non-stock product, contact Customer Service for lead times and minimum order quantities.



Deburring a bearing cage in a CNC machining center.



Disc brush shown with shell mill holder



86112



86143

COMPOSITE HUB DISC BRUSHES - Silicon Carbide Filament

Diameter	Filament Dia./Grit	Arbor Hole	Drive Arbor Recommendation	Trim Length	Max. RPM	Standard Pack	Item Number
Crimped Round Filament							
3"	.035/180	7/8"	07700	1-1/2"	2,500	1	85776
	.040/120						85778
3-1/2"	.022/320	7/8"	07700	1-1/2"	2,500	1	85792
	.035/180						85794
	.040/80						85798
4"	.022/320	7/8"	07700	1-1/2"	2,500	1	85812
	.035/180						85814
	.040/120						85816
	.040/80						85818
5"	.035/180	7/8"	07700	1-1/2"	2,500	1	85832
	.040/80						85836 •
6"	.035/180	7/8"	07701	1-1/2"	2,000	1	85850
	.040/120						85852
	.040/80						85854
8"	.035/180	7/8"	07702	1-1/2"	2,000	1	85908
	.040/120						85912 •
	.040/80						85914 •
10"	.040/120	7/8"	07703	1-1/2"	1,750	1	85930
	.040/80						85932 •
12"	.035/180	7/8"	07703	1-1/2"	1,750	1	85946 •
	.040/120						85948 •
Rectangular Filament							
3"	120	7/8"	07700	1-1/2"	2,500	1	85786
	80						85788
3-1/2"	320	7/8"	07700	1-1/2"	2,500	1	85800 •
	80						85806
4"	180	7/8"	07700	1-1/2"	2,500	1	85822 •
	120						85824
	80						85826
	80						85995 •
	80						85900* •
5"	120	7/8"	07700	1-1/2"	2,500	1	85842 •
	80						85844
	80						85978 •
6"	120	7/8"	07701	1-1/2"	2,000	1	85860
	80						85862
	80						85996 •
	80						85901* •
	80						85922
8"	120	7/8"	07702	1-1/2"	2,000	1	85920 •
	80						85922
9"	80	7/8"	07702	1-1/2"	1,750	1	85997 •
10"	120	7/8"	07703	1-1/2"	1,750	1	85938 •
	80						85940 •

* Banded for extra aggression

• Maximum density

• Non-stock product, contact Customer Service for lead times and minimum order quantities.



Deburring the edges of an aluminum engine cover.



85852



85786

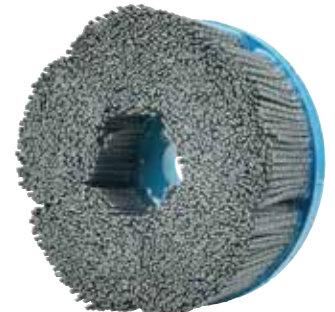

85978

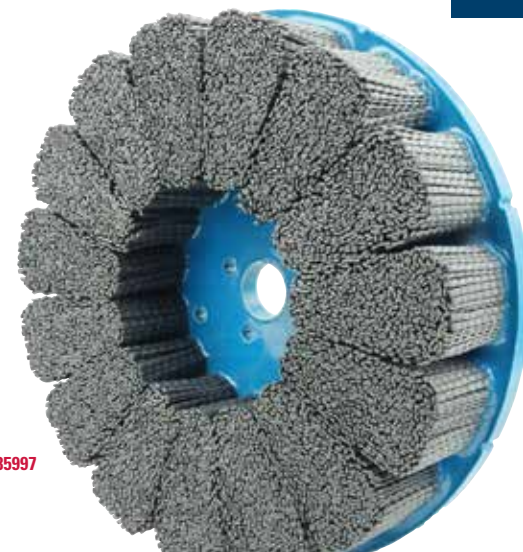

85997

COATED ABRASIVES

NON-WOVEN ABRASIVES

POWER BRUSHES

NYLON BRUSHES

Arbor & Drive Hole Specifications for Composite Hub Disc Brushes

Brush Diameter	Arbor Hole Diameter	Drive Holes
3"-5", 6" Max. Density	7/8"	(2) 1/4" dia. on a 1-1/4" dia. bolt circle
6"	7/8"	(3) 1/4" dia. on a 3" dia. bolt circle
8"	7/8"	(4) 1/4" dia. on a 3" dia. bolt circle
10"	7/8"	(4) 1/4" dia. on a 1.625" dia. bolt circle
12"	7/8"	(4) 1/4" dia. on a 1.625" dia. bolt circle

NOTE

See adapters on pages 124-125



Removing burrs and breaking sharp edges on a transmission component.

MINI DISC BRUSHES

MADE IN USA
WITH GLOBAL MATERIALS

Featuring a precision machined aluminum cup, Weiler's mini-disc brushes are designed to be the most cost-effective media for applications requiring a smaller brushing tool.

APPLICATIONS

- Deburring flat surfaces on machined components
- Improving texture characteristics on machined or ground surfaces
- Deburring face-milled castings or forgings
- Blending tool marks after machining or grinding

BURR-RX® MINI DISC BRUSHES - Maximum Density - Crimped Black Ceramic Filament



85733



85752



85981

Diameter	Filament Dia./Grit	Arbor Hole	Drive Arbor + Recommendation	Trim Length	Max. RPM	Standard Pack	Item Number
Round Filament							
2"	.026/120	3/8"	89029 or 89033	1-1/4"	4,500	2	86106
	.035/80					1	85738
	.043/120					2	86107
	.055/80					2	85733
3"	.026/120	3/8"	89029 or 89033	1-1/4"	4,500	1	86109
	.035/80						86013
	.043/120						86110
	.055/80						86111
Rectangular Filament							
2"	80	3/8"	89029 or 89033	1-1/4"	4,500	1	85736
3"	80	3/8"	89029 or 89033	1-1/4"	4,500	1	86014

+ See page 125 for drive arbor specifications.

MINI DISC BRUSHES - Silicon Carbide Filament

Diameter	Filament Dia./Grit	Arbor Hole	Drive Arbor + Recommendation	Trim Length	Max. RPM	Standard Pack	Item Number
Round Filament							
1-3/4"	.035/180	5/8"	89023 or 89024	1-1/4"	6,000	2	85753
	.022/120						85751 •
	.040/80						85750
Rectangular Filament							
1-3/4"	80	5/8"	89023 or 89024	1-1/4"	6,000	2	85752
2"	80	3/8"	89023 or 89024	1-1/4"	4,500	2	85773*
3"	80	3/8"	89023 or 89024	1-1/4"	4,500	1	85981*

+ See page 125 for drive arbor specifications. * Maximum density • Non-stock product, contact Customer Service for lead times and minimum order quantities.



"I have had no issues with any Weiler products. They are reliable. They make a good product. I don't think you could ask for anything else."

- **Richard Carpenter**, Nuclear Industry Worker

END BRUSHES

MADE IN
USA
WITH GLOBAL
MATERIALS

Featuring an integral stem for convenient mounting into a tool holder or collet, Nylox® end brushes and miniature end brushes are suitable for addressing recesses and internal features, or delivering a targeted brushing action to a specific area on a part.

APPLICATIONS

- Deburring small recessed areas and internal part features
- Finishing slots and recessed surfaces on machined parts



Blending tool marks on a hydraulic component.

BURR-RX® END BRUSHES - Banded - Crimped Round Black Ceramic Filament - Mounted on 1/4" Stems

Diameter	Filament Dia./Grit	Trim Length*	Recommended RPM	Overall Length	Max. RPM	Standard Pack	Item Number
3/8"	.026/120	1/4"	4,500 - 5,000	2-3/8"	10,000	10	86098
	.043/120						86099
1/2"	.026/120	1/4"	4,500 - 5,000	2-7/16"	10,000	10	86100
	.043/120						86101
3/4"	.026/120	1/4"	4,200 - 4,500	2-7/16"	10,000	10	86102
	.043/120						86103
1"	.026/120	1/4"	3,500 - 3,800	2-5/8"	10,000	10	86104
	.043/120						86105
	.055/80						86097

* Trim length from bands



86104

END BRUSHES - Banded - Crimped Round Silicon Carbide Filament - Mounted on 1/4" Stems

Diameter	Filament Dia./Grit	Trim Length*	Overall Length	Max. RPM	Standard Pack	Item Number
1/2"	.022/320	3/8"	2-9/16"	10,000	10	11160
	.035/180					11161
	.040/120					11162
3/4"	.035/180	3/8"	2-7/16"	10,000	10	11165
	.040/120					11166
1"	.035/180	3/8"	2-11/16"	10,000	10	11169
	.040/120					11170

* Trim length from bands



11166

END BRUSHES - Crimped Round Silicon Carbide Filament - Mounted on 1/4" Stems

Diameter	Filament Dia./Grit	Trim Length	Overall Length	Max. RPM	Standard Pack	Item Number
1/2"	.022/320	7/8"	2-9/16"	10,000	10	10172
	.035/180					10173
	.040/120					10174
3/4"	.022/320	7/8"	1-1/2"	10,000	10	10152
	.035/180					10153
	.040/120					10154
1"	.022/320	7/8"	2-3/4"	10,000	10	10155
	.035/180					10156
	.040/120					10157



10154

MINIATURE END BRUSHES - Plastic Ferrule - Crimped Round Silicon Carbide Filament

Mounted on 1/8" stems

Diameter	Filament Dia./Grit	Trim Length	Overall Length	Max. RPM	Standard Pack	Item Number
3/16"	.018/500	1/4"	1-7/8"	37,000	144	26136
1/4"	.018/500	3/8"	2-1/8"	37,000	144	26138
5/16"	.018/500	9/16"	2-11/32"	25,000	144	26146



26136

COATED ABRASIVES

NON-WOVEN ABRASIVES

POWER BRUSHES

NYLOX BRUSHES

PACKAGED ITEMS

MAINTENANCE

TARGETED FEATURE DEBURRING PRODUCTS

MADE IN
USA
WITH GLOBAL
MATERIALS



Deburring a vane section for a jet engine.

WHEEL BRUSHES

Weiler's Nylox® abrasive nylon wheel brushes featuring composite metal hub and composite hub construction are manufactured using a molded polymer material to retain the filaments. In comparison to traditional metal hub construction that folds the fill material around an internal retaining ring or wrap wire, these techniques result in a significant increase in fill density and elimination of filament breakage, offering the lowest cost-of-use and greatest consistency of performance in production applications.

Weiler's composite metal hub wheels marry the high density and superior filament retention of composite hub wheels with the dimensional stability and shock resistance of metal hub construction, and they feature 2" arbor holes, which allows for convenient mounting on many pieces of equipment.

Burr-Rx® wheels feature Weiler's advanced black ceramic grain filament, which delivers up to a 400% greater edge cutting action in comparison to traditional silicon carbide and aluminum oxide filaments for the fastest, most aggressive deburring action to minimize cycle times and maximize media life.

APPLICATIONS

- Precision deburring of component parts after machining or grinding
- Improving texture characteristics on machined or ground surfaces
- Honing cutting tools and generating specific edge profiles and radii
- Light duty cleaning and finishing of metals; light sanding of woods and composites

BURR-RX® CRIMPED FILAMENT WHEELS

Composite Metal Hub* - Crimped Round Black Ceramic Filament

Diameter	Filament Dia./Grit	Arbor Hole	Face Width	Trim Length	Thickness At Face Plates	Max. RPM	Standard Pack	Item Number
6"	.026/120	2"	3/4"	1"	15/16"	4,000	1	86123
	.035/80							86181
	.043/120							86124
	.055/80							86120
8"	.026/120	2"	7/8"	2"	15/16"	4,000	1	86126
	.043/120							86127
	.055/80							86128
10"	.026/120	2"★	1-1/8"	2"	7/8"	1,800	2	86129
	.035/80							86182 •
	.043/120							86130
	.055/80							86131
12"	.026/120	2"★	1-1/4"	3"	7/8"	1,800	2	86132
	.043/120							86133
	.055/80							86134
14"	.026/120	2"★	1"	1-3/4"	3/4"	1,800	2	86135
	.035/80							86108
	.043/120							86136
	.055/80							86137
14"	.026/120	2"★	1-1/4"	4"	7/8"	1,800	2	86138 •
	.043/120							86139
	.055/80							86140

*Patent Pending

★ 1/2" x 1/4" Double Keyway

• Non-stock product, contact Customer Service for lead times and minimum order quantities.

BURR-RX CRIMPED FILAMENT WHEELS

Composite Hub - Crimped Round Black Ceramic Filament

O.D. x I.D.	Filament Dia./Grit	Face Width	Trim Length	Thickness At Face Plates	Max. RPM	Standard Pack	Item Number
8" x 3-1/4"	.043/120	1"	1-5/16"	13/16"	1,800	2	83394 •
14" x 7-1/4"	.026/120	1"	2-3/4"	15/16"	1,800	2	84926 •
	.043/120						84941 •
	.035/80						84925 •
	.055/80						83405

• Non-stock product, contact Customer Service for lead times and minimum order quantities.



CRIMPED FILAMENT WHEELS - Composite Metal Hub* - Crimped Round Silicon Carbide Filament

Diameter	Filament Dia./Grit	Arbor Hole	Face Width	Trim Length	Thickness Through Arbor	Max. RPM	Standard Pack	Item Number
6"	.018/500	2"	1"	1-1/4"	1-1/16"	4,000	1	83000
	.022/320							83010
	.022/120							83011
	.035/180							83030
	.040/120							83040
	.040/80							83050
	.060/46							83070 •
8"	.018/500	2"	1"	2-1/4"	3/4"	4,000	2	83100
	.022/320							83110
	.022/120							83111
	.035/180							83130
	.040/120							83140
	.040/80							83150
10"	.022/320	2"★	1-1/8"	2"	7/8"	1,800	2	83513 •
	.035/180							83514 •
	.040/120							83515 •
	.040/80							83516 •
12"	.022/320	2"★	1-1/4"	3"	7/8"	1,800	2	83715 •
	.035/180							83716 •
	.040/120							83717
	.040/80							83718

*Patent Pending

★ 1/2" x 1/4" Double Keyway

• Non-stock product, contact Customer Service for lead times and minimum order quantities.



Removing burrs from an aluminum heat sink.



COATED ABRASIVES

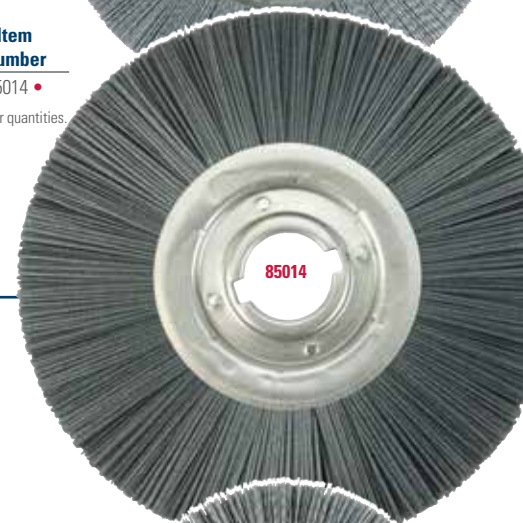

RECTANGULAR FILAMENT WHEEL - Composite Metal Hub* - Straight Silicon Carbide Filament

Diameter	Grit Size	Arbor Hole	Face Width	Trim Length	Thickness Through Arbor	Max. RPM	Standard Pack	Item Number
12"	80	2"★	1-1/4"	3"	7/8"	1,800	2	85014 •

*Patent Pending

★ 1/2" x 1/4" Double Keyway

• Non-stock product, contact Customer Service for lead times and minimum order quantities.

METAL HUB BASIC SECTIONS

MADE IN
USA
WITH GLOBAL
MATERIALS

CRIMPED FILAMENT BASIC SECTIONS - Metal Hub - Crimped Round Silicon Carbide Filament

For light-duty deburring and finishing in applications such as low-volume manual deburring or general use in a tool room or shop.

O.D. x I.D.	Filament Dia./Grit	Face Width	Trim Length	Thickness Through Arbor	Max. RPM	Standard Pack	Item Number
6" x 2"	.022/320	5/8"	1-1/2"	9/16"	6,000	2	20600
	.035/180						20610
	.040/120						20620
8" x 2"	.022/320	5/8"	2-1/2"	9/16"	5,000	2	20630 •
	.040/120						20650
	10" x 3-1/4"						.035/180
14" x 5-1/4"	.035/180	9/16"	3-7/8"	9/16"	3,000	2	20730 •

• Non-stock product, contact Customer Service for lead times and minimum order quantities.

NOTE
See adapters
on pages 124-125



Deburring the tip of a turbine blade.

NARROW FACE WHEELS

MADE IN
USA
WITH GLOBAL
MATERIALS

BURR-RX® HEAVY-DUTY NARROW FACE WHEELS - Metal Hub - Crimped Round Black Ceramic Filament

Diameter	Filament Dia./Grit	Arbor Hole	Face Width	Trim Length	Thickness Through Arbor	Max. RPM	Standard Pack	Item Number
3"	.026/120	5/8"-1/2"	9/16"	1/2"	7/16"	6,000	2	31240
	.035/80							31241
4"	.026/120	5/8"-1/2"	5/8"	1"	7/16"	6,000	2	31110
	.035/80							31270
	.043/120							31280
	.055/80							31290



31110



86165

BURR-RX NARROW FACE WHEELS - Metal Hub - Crimped Round Black Ceramic Filament

Diameter	Filament Dia./Grit	Arbor Hole	Face Width	Trim Length	Thickness Through Arbor	Max. RPM	Standard Pack	Item Number
3"	.035/80	1/2"-3/8"	3/8"	1/2"	7/16"	6,000	2	31102
	.043/120							31101
4"	.026/120	1/2"-3/8"	1/2"	7/8"	7/16"	6,000	2	86165
	.035/80							31103
	.043/120							31100
	.055/80							31105
6"	.026/120	5/8"-1/2"	5/8"	7/8"	11/16"	4,500	2	31134
	.043/120							31135
	.035/80							31136
	.055/80							31137

HEAVY-DUTY NARROW FACE WHEELS - Metal Hub - Crimped Round Silicon Carbide Filament

Diameter	Filament Dia./Grit	Arbor Hole	Face Width	Trim Length	Thickness Through Arbor	Max. RPM	Standard Pack	Item Number
3"	.040/80	5/8"-1/2"	9/16"	1/2"	7/16"	6,000	2	31245 •
4"	.022/320	5/8"-1/2"	5/8"	1"	7/16"	6,000	2	31255 •
	.035/180							31265
	.040/120							31275
	.040/80							31285

• Non-stock product, contact Customer Service for lead times and minimum order quantities.



31285

NARROW FACE WHEELS - Metal Hub - Crimped Round Silicon Carbide Filament

Diameter	Filament Dia./Grit	Arbor Hole	Face Width	Trim Length	Thickness Through Arbor	Max. RPM	Standard Pack	Item Number
3"	.022/320	1/2"-3/8"	3/8"	1/2"	7/16"	6,000	2	31074
	.035/180							31084
	.040/120							31094
4"	.022/320	1/2"-3/8"	1/2"	7/8"	7/16"	6,000	2	31104
	.035/180							31114
	.040/120							31124
6"	.022/320	5/8"-1/2"	5/8"	7/8"	11/16"	4,500	1	31121
	.035/180							31122
	.040/120							31123



31124

APPLICATION ENGINEERED WHEELS

CRIMPED FILAMENT WHEELS - Composite Hub - Crimped Round Silicon Carbide Filament

O.D. x I.D.	Filament Dia./Grit	Face Width	Trim Length	Thickness Through Arbor	Max. RPM	Standard Pack	Item Number
6" x 2"	.040/80	1/2"	1-1/4"	9/16"	3,600	1	83116 •
8" x 2"*	.040/120 .040/80	7/8"	2-1/8"	13/16"	3,600	2	83190 • 83180 •
8" x 3-1/4"	.040/80	1"	1-5/16"	13/16"	1,800	2	83393 •
10" x 2"	.018/500 .022/320 .035/180 .040/120 .040/80	1"	3"	1-1/16"	3,600	2	83300 83310 • 83330 83340 83350
10" x 3-1/4"	.035/180 .040/120 .040/80	1"	2-5/16"	13/16"	1,800	2	83430 • 83440 83450
10" x 5-1/4"	.040/80	1"	1-5/8"	15/16"	1,800	2	83550
12" x 3-1/4"	.035/180 .040/120	1-1/8"	3-5/16"	13/16"	1,800	2	83630 • 83640 •
12" x 4-1/4"	.022/320 .035/180 .040/120 .040/80	1"	3-1/8"	15/16"	1,800	2	84710 • 84730 • 84740 • 84750 •
12" x 5-1/4"	.040/120 .040/80	1-1/8"	2-3/4"	15/16"	1,800	2	83740 • 83750
12" x 5-1/4"-2"*	.022/320	1-1/8"	2-3/4"	1-1/16"	1,800	2	85156 ••
14" x 5-1/4"	.022/320 .035/180 .040/120 .040/80	1-1/8"	3-3/4"	15/16"	1,800	2	83910 83930 83940 83950
14" x 5-1/4"-2"*	.022/320 .040/80	1-1/8"	3-3/4"	1-1/16"	1,800	2	85150 •• 85153 ••
20" x 12"	.035/180	1-1/4"	3-1/4"	1-1/16"	1,000	1	85440 •

• Same density as our standard 5-1/4" I.D. brushes, but requires no adapters for mounting on a 2" diameter shaft.
* 1/2" x 1/4" Double Keyway

• Non-stock product, contact Customer Service for lead times and minimum order quantities.



Deburring a camshaft with a Nylox wheel.



RECTANGULAR FILAMENT WHEEL - Composite Hub - Straight Silicon Carbide Filament

O.D. x I.D.	Grit Size	Face Width	Trim Length	Thickness Through Arbor	Max. RPM	Standard Pack	Item Number
14" x 5-1/4"	120	1-1/8"	3-3/4"	1-1/16"	1,800	2	84640

Other diameters and grit sizes available upon request.

DIAMOND FILAMENT WHEEL BRUSHES

MADE IN
USA
WITH GLOBAL
MATERIALS

Weiler's diamond filament wheels are ideal for producing edge radii on hard materials such as diamond, CBN, ceramic and glass. Our wheel brushes are made-to-order in a wide range of diameters and thicknesses. Additional configurations are available such as; tube brushes, composite hub disc brushes and end brushes. Other sizes and pricing are available on request. Please contact Customer Service at 800-835-9999.

DIAMOND FILAMENT WHEELS - Composite Hub - Round Diamond Filament

O.D. x I.D.	Filament Dia./Grit	Face Width	Trim Length	Thickness Through Arbor	Max. RPM	Standard Pack	Item Number
6" x 2"	.024/200 .014/600 .012/1000	5/16"	1-1/4"	1/4"	3,600	1	83002 • 83003 • 83004 •
8" x 2"	.024/200 .014/600 .012/1000	5/16"	2-1/4"	1/4"	3,600	1	83005 • 83006 • 83007 •

• Non-stock product, contact Customer Service for lead times and minimum order quantities.

NOTE
See adapters
on pages 124-125

ADAPTERS AND DRIVE ARBORS



03809



03923



03944



03403

NOTE

The adapters and drive arbors listed on this page are for use with small diameter wheel brushes only; do not attempt to use them with cutting or grinding wheels, buffing wheels, or any type of abrasive wheel or disc.

METAL ADAPTERS - Reusable - Used in pairs and priced per pair.

Diameter	Arbor Hole Size	Used With	Standard Pack	Item Number
2"	1/2"	All 2" I.D. Wheels	1	03809
	5/8"			03810
	3/4"			03811
	7/8"			03824
	1"			03812
	1-1/4"			03813
	1-1/2"			03814
3-1/4"	3/4"	3-1/4" I.D. Wheels (When mounting only one wheel)	1	03910 •
	7/8"			03911 •
	1"			03912 •
	1-1/4"			03913 •
	2"			03915 •
5-1/4"	3/4"	5-1/4" I.D. Wheels (When mounting only one wheel)	1	03920 •
	7/8"			03921 •
	1"			03922 •
	1-1/4"			03923 •
	2"			03925 •

• Non-stock product, contact Customer Service for lead times and minimum order quantities.

STEEL FLANGES - Reusable - Used on the ends of a gang mount. Used in pairs and priced per pair.

Must be used in conjunction with Pressboard Adapters in chart below.

Flange O.D.	Arbor Hole Size	Used With	Standard Pack	Item Number
5-5/8"	3/4"	3-1/4" & 4-1/4" I.D. Wheels	1	03931 •
	1"			03933 •
	1-1/4"			03934 •
	2"			03936 •
6-1/2"	1-1/4"	5-1/4" I.D. Wheels	1	03944 •
	1-1/2"			03945 •
	2"			03946 •
8-3/4"	1-1/4"	7-1/4" I.D. Wheels	1	03954 •
	1-1/2"			03955 •
	2"			03956 •

• Non-stock product, contact Customer Service for lead times and minimum order quantities.

PRESSBOARD ADAPTERS - Used for centering 10", 12" and 14" Nylox® Wheels when gang mounting.

Must be used in conjunction with Steel Flanges in chart above.

Brush I.D.	Arbor Hole Size	Standard Pack	Item Number
3-1/4"	3/4"	1	03890 •
	1"		03892 •
	1-1/4"		03893 •
	2"		03895 •
	4-1/4"		03960 •
4-1/4"	3/4"	1	03963 •
	1-1/4"		03965 •
	2"		03966 •
5-1/4"	1-1/4"	1	03403 •
	1-1/2"		03404 •
	2"		03405 •
7-1/4"	1-1/4"	1	03973 •
	1-1/2"		03974 •
	2"		03975 •

• Non-stock product, contact Customer Service for lead times and minimum order quantities.



83999

Lubricut™ Lubricant

**Prevents Smearing.
Improves the Finish.
Lowers Costs.**



1. Turn off machine.



2. Slowly rotate wheel by hand.



3. While rotating, direct a light spray of Lubricut into the wheel face.

Use with Nylox® wheels operating above the recommended surface speed. Directing a light spray of Lubricut into the face of the wheel permits the wheel to be operated at higher surface speeds and up to twice the normal load without smearing - while improving the finish.

Description	Ounces	Standard Pack	Item Number
Lubricut Lubricant	8	1	83999

PLASTIC ADAPTERS

Fixed Arbor Hole Size	Adapted Arbor Hole Size	Used With	Standard Pack	Item Number
1/2"	1/4"	Small Dia. Wheels	10	04400
1/2"	3/8"	Small Dia. Wheels	10	04401
5/8"	1/2"	Small Dia. Wheels	10	04402



04401

04402

MINIATURE & BURR-RX® DISC BRUSH DRIVE ARBORS - Includes drive arbor, set screw and hex key.

For Brush Diameter	Stem Diameter	Stem Length	Max. RPM	Standard Pack	Item Number
1-3/4"	1/4"	1-3/4"	6,000	1	89023*
1-3/4"	3/8"	1-3/4"	6,000	1	89024*
2"-3"	1/2"	1-3/4"	6,000	1	89029*

* For use with Burr-Rx Mini Disc brushes on page 113 & 118 only. Products supplied with set screw and wrench.



89023

MINIATURE & BURR-RX DISC BRUSH DRIVE ARBORS - Includes drive arbor, set screw and hex key. Recommended for operations in which brush rotation alternates between forward and reverse.

For Brush Diameter	Stem Diameter	Stem Length	Max. RPM	Standard Pack	Item Number
2"-3"	1/2"	1-3/4"	6,000	1	89033*

* For use with Burr-Rx Mini Disc brushes on page 113 & 118 only. Products supplied with set screw and wrench.



89033

DISC BRUSH FLOW-THROUGH DRIVE ARBORS

Mounts Weiler disc brushes to any type of milling machine or CNC machine.

Fits	Arbor Hole	Drive Studs	Bolt Circle	Plate O.D.	Shaft Dia.	Stem Length	Std. Pack	Item Number
3", 4" and 5" Disc Brushes	7/8"	2	1-1/4"	2-7/8"	3/4"	2-3/4"	1	07700
6" Std. Tuft Disc Brushes NOT Max. Density	7/8"	3	3"	5-7/8"	3/4"	2-1/2"	1	07701
6" Max. Density Disc Brushes, also 5" Std. Tuft	7/8"	2	1-1/4"	4-7/8"	3/4"	2-1/2"	1	07715
8" and 9" Disc Brushes	7/8"	4	3"	7-7/8"	3/4"	2-1/2"	1	07702
10" and 12" Disc Brushes	7/8"	4	1-5/8"	9-7/8"	3/4"	2-1/2"	1	07703 •

Replacement kit includes: (1) 1/2"-13 locking flow-through bolt & (1) Belleville spring washer

• Non-stock product, contact Customer Service for lead times and minimum order quantities.



07700



07718

NOTE

- Do not adapt a wheel brush for use on a shaft diameter less than that specified by ANSI B165.1 (see page 55) or exceed the maximum wheel diameter specified for a drive arbor.
- Never mount a drive arbor onto a tool that operates above the maximum RPM rating of either the arbor or the brush (whichever may be lower) and be sure that the stem of the arbor is properly secured in the collet or chuck before use.

FME AREA PRODUCT SOLUTIONS



Removing gasket material from a pipe flange.

In nuclear power plants, Foreign Material Exclusion (FME) programs may limit or even exclude the use of wire brushes in some areas during the performance of routine maintenance, repair or shut-down activities. Weiler has developed a FME-compliant tooling system to address the needs of plant operators and maintenance contractors working in these facilities as well as other industries where the potential introduction of broken wire filaments may be of concern. Weiler's FME Solutions program is a complete system consisting of non-wire brushing tools designed to perform a broad range of surface cleaning and preparation applications.

BLACK NYLOX® CERAMIC BRUSHES - The engineered ceramic grain in Weiler's Black Nylox filament is up to 400% more aggressive than the silicon carbide and aluminum oxide grain in other abrasive filaments, making it much more effective in surface cleaning applications. The efficient cutting action of the Black Nylox filament also generates less heat and makes it much more resistant to "smearing" than traditional nylon abrasive filaments.



31112

NARROW FACE WHEELS - Crimped Ceramic Filament
Used on edge for weld prep and cold weld cleaning.

Diameter	Filament Dia./Grit	Face Width	Arbor Hole	Max. RPM	Standard Pack	Item Number
4"	.055/80	1/2"	5/8"-11 Nut	4,800	5	31112 •
4"	.043/120	1/2"	5/8"-11 Nut	4,800	5	31111 •

• Non-stock product, contact Customer Service for lead times and minimum order quantities.



86160

CUP BRUSH - Rectangular Ceramic Filament
Used on its face for heavy-duty cleaning of broad surfaces.

Diameter	Filament Dia./Grit	Arbor Hole	Max. RPM	Standard Pack	Item Number
4"	.049 x .098 - 80 Grit	5/8"-11 Nut	4,800	1	86160 •

• Non-stock product, contact Customer Service for lead times and minimum order quantities.



86148

END BRUSH - Crimped Ceramic Filament - 1/4" Stem
For spot-facing or cleaning in tight areas.

Diameter	Filament Dia./Grit	Trim Length	Overall Length	Max. RPM	Standard Pack	Item Number
1"	.055/80	1/4"	3-3/32"	4,800	10	86148 •

• Non-stock product, contact Customer Service for lead times and minimum order quantities.



86159

CONTROLLED FLARE END BRUSH - Crimped Ceramic Filament - 1/4" Stem
For cleaning corners and tight areas.

Diameter	Filament Dia./Grit	Trim Length	Overall Length	Max. RPM	Standard Pack	Item Number
1"	.035/80	1-1/8"	2-1/2"	4,800	10	86159 •

• Non-stock product, contact Customer Service for lead times and minimum order quantities.



86171

CONFLEX BRUSHES - Crimped Ceramic Filament - 1/4" Stem
For O.D. and I.D. cleaning in confined areas.

Diameter	Filament Dia./Grit	Face Width	Trim Length	Max. RPM	Standard Pack	Item Number
3"	.043/120	1"	15/16"	4,800	10	86171 •
3"	.055/80	1"	15/16"	4,800	10	86172 •

• Non-stock product, contact Customer Service for lead times and minimum order quantities.



44144

HAND SCRATCH BRUSHES - Crimped Ceramic Filament - For general purpose, light-duty cleaning.

Overall Length	Block Type	Brush Part	Grit Size	Trim Length	Standard Pack	Item Number
10"	Wood	5"	80	3/4"	12	44144 •
8-3/4"	Wood	2 x 9 Rows	120	5/8"	36	95016 •

• Non-stock product, contact Customer Service for lead times and minimum order quantities.



95016

NOTE

Nylon abrasive filament brushes require a lower operating RPM than most other power tool accessories and they cannot be used effectively on standard grinders.

WE ENDING READY

WHAT YOU NEED. WHEN YOU NEED IT.

We understand that a successful vending program requires products that fit into a machine without hassle and dispense properly, every time. Weiler now offers single pack quantities of vending-ready products. Our packaging eliminates the need to re-pack products, which can be both expensive and time consuming.

In addition to single packs, Weiler's products are also available in small intermediate pack quantities for easy refill. This minimizes the handling from your storage location all the way to the end-user. Our products come the way you need them, ready to load into vending machines.

QUALITY:

The same high performance Weiler products you know and trust now available for vending.

PROVEN:

Our Weiler vending products are guaranteed to work within all Helix-coil vending machines.

CONVENIENT:

We package and ship in easily refillable quantities, reducing your costs.

RELIABLE:

All vending products guaranteed in-stock for quick, reliable shipping anywhere at any time.



Our vending program drives cost out of the supply chain for our business partners by simplifying the vending process.



13106V

P STANDARD TWIST WHEELS Provide heavy-duty brushing action on somewhat irregular surfaces.



Dia.	Wire Size	Arbor Hole	No. of Knots	Face Width	Trim Length	Max. RPM	Intermediate Pack	Item Number	
								Steel	Stainless
3"	.014	1/2"-3/8"	20	3/8"	5/8"	25,000	5	08014V •	08264V •
4"	.014 .020	5/8"-11 UNC	24	1/2"	7/8"	20,000	5	13106V • 13120V	13113V -

• Non-stock product, contact Customer Service for lead times and minimum order quantities.

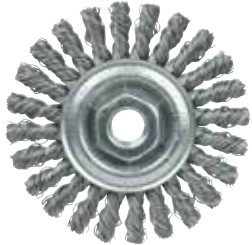

13266V

P CABLE TWIST WHEELS Provide heavy-duty brushing action on relatively smooth surfaces.



Dia.	Wire Size	Arbor Hole	No. of Knots	Face Width	Trim Length	Max. RPM	Intermediate Pack	Item Number	
								Steel	Stainless
4"	.020	5/8"-11 UNC 1/2"-3/8"	24	1/4"	7/8"	20,000	5	13266V 08534V •	

• Non-stock product, contact Customer Service for lead times and minimum order quantities.

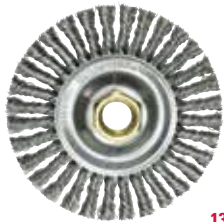

13138V

P ROUGHNECK® STRINGER BEAD WHEELS - The go to for high-performance weld cleaning.



Dia.	Wire Size	Arbor Hole	No. of Knots	Face Width	Trim Length	Max. RPM	Intermediate Pack	Item Number	
								Steel	Stainless
Root Pass Brushes									
4"	.020	5/8"-11 UNC	32	3/16"	7/8"	20,000	5	13131V •	13138V •
4-1/2"	.020	5/8"-11 UNC	38	3/16"	13/16"	12,500	5	13232V	-
5"	.020	5/8"-11 UNC	38	3/16"	7/8"	12,500	5	08756V •	08806V
6"	.020	5/8"-11 UNC	48	3/16"	1-1/8"	12,500	1	08766V †	-
6"			56					09400V	-
7"	.020	5/8"-11 UNC	56	3/16"	1-1/8"	9,000	1	09000V	-
Filler Pass Brushes									
6"	.023	5/8"-11 UNC	24	1/2"	1-3/8"	12,500	1	08776V	-

† Light-duty

• Non-stock product, contact Customer Service for lead times and minimum order quantities.



08776V



17687V

P STEM MOUNTED KNOT WHEELS - 1/4" stem - Ideal for somewhat irregular surfaces.



Dia.	Wire Size	No. of Knots	Face Width	Trim Length	Max. RPM	Intermediate Pack	Item Number	
							Steel	Stainless
3-1/4"	.014	20	3/8"	5/8"	25,000	1	17681V •	
4"	.014	24	1/2"	7/8"	20,000	5	17687V •	

• Non-stock product, contact Customer Service for lead times and minimum order quantities.

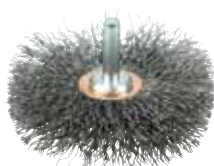

17616V

P CONFLEX BRUSHES - Copper center wheels mounted onto a 1/4" stem provide very flexible brushing.



Dia.	Wire Size	Face Width	Trim Length	Max. RPM	Intermediate Pack	Item Number		
						Steel	Stainless	Brass
2"	.0118	3/8"	1/2"	20,000	1	17610V •	17611V •	-
3"	.008	1/2"	1"	20,000	1	17615V •	-	-
	.0118					17616V •	-	17641V
	.014					-	17618V •	-

• Non-stock product, contact Customer Service for lead times and minimum order quantities.

Key:

P Performance line
Industrial Grade

P **KNOT WIRE CUP BRUSHES** Provide heavy-duty brushing action on relatively flat surfaces.



Diameter	Wire Size	Arbor Hole	Trim Length	Max. RPM	Intermediate Pack	Item Number	
						Steel	Stainless
2-3/4"	.014	5/8"-11 UNC	1"	14,000	1	13025	—
	.020					13286	13258
3-1/2"	.023	5/8"-11 UNC	7/8"	13,000	1	13156	13163
4"	.023	5/8"-11 UNC	1-1/4"	10,200	1	12316	—
5"	.023	5/8"-11 UNC	1-3/8"	9,000	1	12276 *	—
6"	.014	5/8"-11 UNC	1-3/8"	6,600	1	12356	—
	.023					12376	—

* With internal nut



P **CRIMPED CUP BRUSHES** Provide consistent performance on light-duty cleaning applications.



Diameter	Wire Size	Arbor Hole	Trim Length	Max. RPM	Intermediate Pack	Item Number
						Steel
3"	.014	5/8"-11 UNC	1"	14,000	1	13245
3-1/2"	.014	5/8"-11 UNC	7/8"	12,000	1	13181
4"	.014	5/8"-11 UNC	1-3/8"	10,200	1	14026
5"	.014	5/8"-11 UNC	1-1/4"	9,000	1	14206
6"	.014	5/8"-11 UNC	1-1/4"	6,600	1	14066 *

* With internal nut



P **UTILITY CRIMPED WIRE CUP BRUSHES** - Small diameter cup brushes for use on air tools.



Diameter	Wire Size	Trim Length	Overall Length	Max. RPM	Intermediate Pack	Item Number
						Steel
1-3/4"	.0118	3/4"	2-5/16"	13,000	1	14301V
2-3/4"	.0118	7/8"	2-1/2"	6,000	1	14302



P **CIRCULAR FLARED END BRUSH** - Suited for broad and slightly contoured surfaces.



Diameter	Wire Size	Max. RPM	Intermediate Pack	Item Number
				Steel
3"	.008	16,000	1	10041V



P **KNOT WIRE END BRUSHES** Provide heavy-duty brushing action in recessed areas.



Diameter	Wire Size	Trim Length	Overall Length	Max. RPM	Intermediate Pack	Item Number	
						Steel	Stainless
3/4"	.020	7/8"	2-5/8"	25,000	3	10026V •	—
	.014					—	10029V •
1-1/8"	.014	7/8"	2-5/8"	22,000	3	10027V •	10031V
	.020					10028V •	—
	.006					1-1/8"	2-9/16"

* Globally sourced product

• Non-stock product, contact Customer Service for lead times and minimum order quantities.



P **CRIMPED WIRE END BRUSHES** - Solid end construction for cleaning hard-to-reach areas.



Diameter	Wire Size	Trim Length	Overall Length	Max. RPM	Intermediate Pack	Item Number	
						Steel	Stainless
1/2"	.006	7/8"	2-9/16"	25,000	3	10001V •	10013V
3/4"	.006	7/8"		22,000	3	10005V •	10017V •
	.020					10008V •	—
1"	.006	1"	2-13/16"	22,000	3	10009V •	10021V
	.0104					2-5/8"	10010V •

• Non-stock product, contact Customer Service for lead times and minimum order quantities.





P **ROUND TUBE BRUSHES** - Crimped wire fill provides flexible brushing action.



21077V



21110V

Diameter	Wire Size	Brush Part	Stem Diameter	Overall Length	Intermediate Pack	Item Number	
						Steel	Stainless
1/4"	.004	1"	1/8"	3-1/2"	3	-	21081V
3/8"	.004	1"	1/8"	3-1/2"	3	21073V •	-
1/2"	.005	1"	3/16"	3-1/2"	3	21074V	-
5/8"	.005	1"	3/16"	3-1/2"	3	21075V	-
7/8"	.006	1"	7/32"	3-1/2"	3	21077V	-
1"	.008	1"	1/4"	3-1/2"	3	21078V	-
Double Stem, Double Spiral							
1/2"	.006	2"	5/32"	5"	6	21107V •	-
5/8"	.005	2"	7/32"	5"	6	21108V	-
3/4"	.006	2-1/2"	1/4"	5-1/2"	6	21110V	-
1"	.006	2-1/2"	1/4"	5-1/2"	6	21114V	-

• Non-stock product, contact Customer Service for lead times and minimum order quantities.

P **INTERNAL TUBE FITTING BRUSHES** - Wire Fill - For internal cleaning and deburring of copper tube fittings.



44080V

Tube Diameter	Actual Diameter	Brush Length	Overall Length	Handle Length	Intermediate Pack	Item Number
3/8"	1/2"	1"	6-1/2"	3-1/4"	6	44080V

P **ACID BRUSHES** - Horsehair - Tin ferrule (unit packs of 4)



44089V

Width	Trim Length	Overall Length	Intermediate Pack	Item Number
5/16"	3/4"	5-3/4"	6	44088V
3/8"	3/4"	5-3/4"	6	44089V
1/2"	3/4"	5-3/4"	6	44090V

P **SCRATCH BRUSHES** - Ideal for cleaning and prepping surfaces.



44063

Block Size	Brush Length	No. of Rows	Trim Length	Overall Length	Intermediate Pack	Item Number
Steel Wire						
10" x 1-1/8"	5"	4 x 16	1-3/16"	10"		44063
14" x 7/8"	5-1/2"	3 x 19	1-3/16"	14"	1	44053
Stainless Steel Wire						
10" x 1-1/8"	5"	4 x 16	1-3/16"	10"	1	44064
14" x 7/8"	5-1/2"	3 x 19		14"		44054

P **SMALL SCRATCH BRUSHES** - Ideal for cleaning and prepping surfaces. (unit packs of 3)



44167V

44189V

44637V

Block Size	Block	No. of Rows	Wire Size	Trim Length	Overall Length	Intermediate Pack	Item Number
Stainless Steel Wire							
7-1/2" x 1/2"	Plastic Wood	3 x 7	.006	1/2"	7-1/2"	5	44075V • 44167V
Straight Brass Wire							
7-1/2" x 1/2"	Wood	3 x 7	.006	1/2"	7-1/2"	5	44189V •
Straight Black Nylon							
7-1/2" x 1/2"	Wood	3 x 7	.012	1/2"	7-1/2"	5	44637V •

• Non-stock product, contact Customer Service for lead times and minimum order quantities.

**WHAT YOU NEED.
WHEN YOU NEED IT.**



Key:

P Performance line
Industrial Grade

V Value line
Professional Grade

P **SABER TOOTH™ FLAP DISC** - (Type 29) – Cool, fast cutting. 

Diameter	Arbor Hole	Grit Size	Max. RPM	Intermediate Pack	Item Number
Ceramic Alumina Grain, Phenolic Backing					
4-1/2"	5/8"-11 Nut	40	13,000	5	50105V
		60			50106V



50105V

P **TIGER® X FLAP DISC** - (Type 29) - Maximum aggression & long life. 

Diameter	Arbor Hole	Grit Size	Max. RPM	Intermediate Pack	Item Number
Zirconia Alumina Grain, Phenolic Backing					
4-1/2"	7/8"	40	13,000	5	51201V •
		60			51202V •
4-1/2"	5/8"-11 Nut	40	13,000	5	51205V •
		60			51206V •



51201V

• Non-stock product, contact Customer Service for lead times and minimum order quantities.

P **BIG CAT® FLAP DISC** - High Density (Type 27) – Increased conformability and maximum life. 

Diameter	Arbor Hole	Grit Size	Max. RPM	Intermediate Pack	Item Number
Zirconia Alumina Grain, Phenolic Backing					
4-1/2"	7/8"	40	12,000	5	50803V
		60			50804V
4-1/2"	5/8"-11 Nut	40	12,000	5	50808V
		60			50809V



50804V

P **TIGER FLAP DISC** - (Type 29) - Maximum aggression & long life. 

Diameter	Arbor Hole	Grit Size	Max. RPM	Intermediate Pack	Item Number
Zirconia Alumina Grain, Aluminum Backing					
4-1/2"	7/8"	40	13,000	5	50513V
		60			50514V
4-1/2"	5/8"-11 Nut	40	13,000	5	50518V
		60			50519V



50513V

P **TRIMMABLE TIGER® FLAP DISC** - (Type 29) – Trimmable backing for extended disc life. 

Diameter	Arbor Hole	Grit Size	Max. RPM	Intermediate Pack	Item Number
4-1/2"	5/8"-11 Nut	40	13,000	5	50006V
		60			50007V



50007V

P **TIGER PAW™ FLAP DISC** - (Type 29) – 100% Zirconia Alumina grain for performance & long life. 

Diameter	Arbor Hole	Grit Size	Max. RPM	Intermediate Pack	Item Number
4-1/2"	7/8"	40	13,000	5	51119V
		60			51120V
4-1/2"	5/8"-11 Nut	40	13,000	5	51124V
		60			51125V



51120V

V **WOLVERINE® MOUNTED FLAP WHEELS** - 1/4" Stem – Provide fast action at a value price. 

Diameter	Width	Grit Size	Max. RPM	Intermediate Pack	Item Number
1"	1"	60	30,000	3	30720V
		80			30721V
2"	1"	60	25,000	1	30723V
		80			30724V
		80			30727V
3"	1"	60	23,000	1	30726V
		80			30727V



30726V

DISPLAY READY

Weiler industrial grade items are available in highly visible packaging, ready to hang on a display. Customers can see products and compare specifications, enabling them to easily pick the right product for the job. Package labeling includes important technical information and UPC bar codes. A multi-lingual safety slip is included with all products, providing comprehensive information on the safe use of the product.

FOR IN-STORE DISPLAY SOLUTIONS
contact your Weiler District Sales Manager.



P **STANDARD TWIST WHEELS** provide heavy-duty brushing action with some flexibility; ideal for demanding cleaning applications on somewhat irregular surfaces.



Dia.	Wire Size	Arbor Hole	No. of Knots	Face Width	Trim Length	Max. AH Avail.	Thickness at Face Plates	Max. RPM	Std. Pack	Item Number	
										Steel	Stainless
3"	.014	1/2"-3/8"	20	3/8"	5/8"	1/2"	7/16"	25,000	1	08014P •	—
4"	.014	1/2"-3/8"	24	1/2"	7/8"	1/2"	7/16"	20,000	1	08044P •	—
4"	.014	5/8"-11	24	1/2"	7/8"	—	7/16"	20,000	1	13106P	13113P
6"	.014	5/8"-1/2"	24	1/2"	1-3/8"	1-1/4"	9/16"	9,000	1	08085P •	—

• Non-stock product, contact Customer Service for lead times and minimum order quantities.
BOLD BLACK ITEM numbers indicate color-coded brushes for easy identification.



13106P

P **CABLE TWIST WHEEL** provides maximum brushing action with minimal flexibility; ideal for demanding cleaning and surface preparation applications on smooth surfaces.



Dia.	Wire Size	Arbor Hole	No. of Knots	Face Width	Trim Length	Max. AH Avail.	Thickness at Face Plates	Max. RPM	Std. Pack	Item No.
										Steel
4"	.020	5/8"-11 UNC	24	1/4"	7/8"	1/2"	7/16"	20,000	1	13266P



13266P

P **ROUGHNECK® STRINGER BEAD WHEELS** - Maximum impact action for fast removal of slag, spatter, oxidation as well as other surface prep and cleaning applications.



Diameter	Wire Size	Arbor Hole	No. of Knots	Face Width	Trim Length	Thickness at Face Plates	Max. RPM	Standard Pack	Item Number	
									Steel	Stainless
4"	.020	M10 x 1.25	32	3/16"	7/8"	7/16"	20,000	1	13125P •	—
		5/8"-11 UNC							13131P	13138P
6"	.020	5/8"-11 UNC	56	3/16"	1-1/8"	7/16"	12,500	1	09400P	—
	.023	5/8"-11 UNC	24	1/2"	1-3/8"	9/16"			08776P	—
7"	.020	5/8"-11 UNC	56	3/16"	1-1/8"	7/16"	9,000	1	09000P	—

• Non-stock product, contact Customer Service for lead times and minimum order quantities.
BOLD BLACK ITEM numbers indicate color-coded brushes for easy identification.



13131P

P **CRIMPED WIRE WHEELS** provide a flexible brushing action and consistent performance for demanding light-duty cleaning and deburring applications.



Dia.	Wire Size	Arbor Hole	Face Width	Trim Length	Max. AH Avail.	Thickness at Face Plates	Max. RPM	Std. Pack	Item Number
									Steel
6"	.014	5/8"-1/2"	3/4"	1-7/16"	1-1/4"	7/16"	6,000	1	01075P
			5/8"	1-1/16"	—	1/2"			02325P
			7/8"	1-1/8"	—	7/8"			06645P
7"	.014	5/8"-1/2"	3/4"	1-9/16"	—	1/2"	6,000	1	02335P •
8"	.014	5/8"	3/4"	2-1/16"	1-1/4"	1/2"	6,000	1	01175P •

• Non-stock product, contact Customer Service for lead times and minimum order quantities.



01075P

P **CONFLEX BRUSHES** - Small diameter copper center wheels permanently mounted onto a 1/4" stem to provide a very flexible brushing action.



Diameter	Wire Size	Face Width	Trim Length	Max. RPM	Standard Pack	Item Number
						Steel
3"	.008	1/2"	1"	20,000	1	17615P •
	.014					17617P •

• Non-stock product, contact Customer Service for lead times and minimum order quantities.



17617P

Key:

P Performance line
Industrial Grade

V Value line
Professional Grade



12316P

P **KNOT WIRE CUP BRUSHES - Single Row** - Provide heavy-duty brushing action with some flexibility; ideal for demanding cleaning applications on relatively flat surfaces.



Diameter	Wire Size	Arbor Hole	Trim Length	Max. RPM	Standard Pack	Item Number
						Steel
2-3/4"	.014	5/8"-11 UNC	1"	14,000	1	13025P
2-3/4"	.020	M10 x 1.25 5/8"-11 UNC	1"	14,000	1	13281P • 13286P
3-1/2"	.023	5/8"-11 UNC	7/8"	13,000	1	13156P
4"	.023	5/8"-11 UNC	1-1/4"	10,200	1	12316P
5"	.023	5/8"-11 UNC	1-3/8"	7,000	1	12276P* •
6"	.023	5/8"-11 UNC	1-3/8"	6,600	1	12376P

* With internal nut

• Non-stock product, contact Customer Service for lead times and minimum order quantities.



13245P

P **CRIMPED WIRE CUP BRUSHES** provide very flexible brushing action and the most consistent performance for demanding light-duty cleaning applications; feature a threaded nut for use on angle grinders.



Diameter	Wire Size	Arbor Hole	Trim Length	Max. RPM	Standard Pack	Item Number
						Steel
3"	.014	M10 x 1.25 5/8"-11 UNC	1"	14,000	1	13240P • 13245P
4"	.020	5/8"-11 UNC	1-3/8"	9,000	1	14036P
6"	.020	5/8"-11 UNC	1-1/4"	6,600	1	14076P* •

* With internal nut

• Non-stock product, contact Customer Service for lead times and minimum order quantities.



07771P

P **THREADED ADAPTERS** - For mounting brushes with a 5/8"-11 UNC nut to other threaded spindles.

Fixed Thread Size	Adapted Thread Size	Standard Pack	Item Number
5/8" - 11 UNC	M10 x 1.25	1	07771P
5/8" - 11 UNC	M10 x 1.50	1	07772P



10028P

P **KNOT WIRE END BRUSHES** - Feature a hollow end and heavy-duty brushing action with some flexibility; ideal for more demanding cleaning applications in recessed areas.



Diameter	Wire Size	Trim Length	Overall Length	Max. RPM	Standard Pack	Item Number
						Steel
3/4"	.014	1-1/8"	2-5/8"	22,000	1	10025P • 10026P
1-1/8"	.014	7/8"	2-5/8"	22,000	1	10027P 10028P

• Non-stock product, contact Customer Service for lead times and minimum order quantities.



10012P

P **CRIMPED WIRE END BRUSH** - Feature a solid end construction and very flexible brushing action ideal for more demanding light-duty cleaning applications in corners and hard-to-reach areas.



Diameter	Wire Size	Trim Length	Overall Length	Max. RPM	Standard Pack	Item Number
						Steel
3/4"	.020	7/8"	2-9/16"	22,000	1	10008P •
1"		1-1/8"	2-5/8"	20,000		10012P •

• Non-stock product, contact Customer Service for lead times and minimum order quantities.

P MINI-GRINDER KIT - For use on small right angle grinders. All products have a 5/8"-11 Arbor Hole



Kit Contains	Item Number
4-1/2" Abrasive Flap Disc (Zirconium Grain, 60 Grit); Item #50519: For grinding and finishing in one step.	13001
2-3/4" Knot Wire Cup Brush (.020 Steel Wire); Item #13286: For cleaning large surface areas.	
4" Stringer Bead Knot Wire Wheel (.020 Steel Wire); Item #13131 For weld cleaning, deburring and surface preparation.	



13001

P AIR TOOL/DRILL ACCESSORY KIT -All products have a 1/4" Stem and are ideal for general purpose cleaning and deburring in recessed or confined areas.



Kit Contains	Item Number
3" Crimped Wire Wheel (.0118 Steel Wire); Item #17616	13002
1-3/4" Crimped Wire Cup Brush (.0118 Steel Wire); Item #14301	
3/4" Crimped Wire End Brush (.020 Steel Wire); Item #10008	
3" Abrasive Flap Wheel (Aluminum Oxide Grain, 80 Grit); Item #52028	



13002

P STAINLESS STEEL SCRATCH BRUSH COUNTERTOP DISPLAY

Ideal for removing rust, scale and paint from metal surfaces.

Display Contains	Item Number
(36) Stainless Steel Small Hand Scratch Brushes, 7-1/2" x 1/2" Block Wood Handle; Item #44167	61012



61012

Key:

- P** Performance line Industrial Grade
- V** Value line Professional Grade



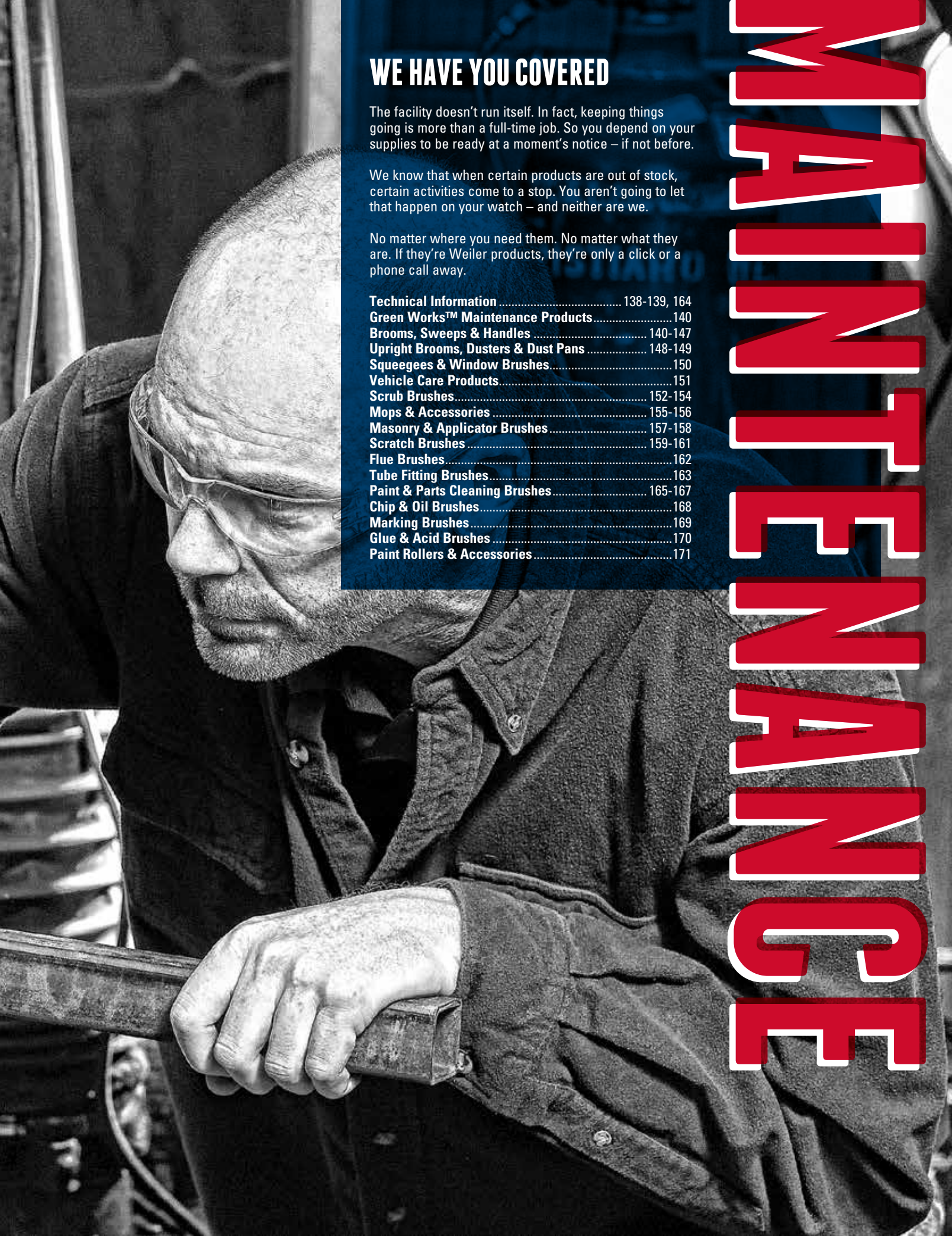

WE HAVE YOU COVERED

The facility doesn't run itself. In fact, keeping things going is more than a full-time job. So you depend on your supplies to be ready at a moment's notice – if not before.

We know that when certain products are out of stock, certain activities come to a stop. You aren't going to let that happen on your watch – and neither are we.

No matter where you need them. No matter what they are. If they're Weiler products, they're only a click or a phone call away.

Technical Information	138-139, 164
Green Works™ Maintenance Products.....	140
Brooms, Sweeps & Handles	140-147
Upright Brooms, Dusters & Dust Pans	148-149
Squeegees & Window Brushes.....	150
Vehicle Care Products.....	151
Scrub Brushes.....	152-154
Mops & Accessories	155-156
Masonry & Applicator Brushes	157-158
Scratch Brushes	159-161
Flue Brushes.....	162
Tube Fitting Brushes.....	163
Paint & Parts Cleaning Brushes.....	165-167
Chip & Oil Brushes.....	168
Marking Brushes	169
Glue & Acid Brushes	170
Paint Rollers & Accessories.....	171

MAINTENANCE

SELECTING THE RIGHT BRUSH

P PERFORMANCE LINE (INDUSTRIAL GRADE)

Engineered and manufactured to maximize performance and minimize operating costs in the most demanding surface conditioning applications. The use of superior construction, the highest quality materials and the most stringent manufacturing processes deliver the lowest cost-of-use and most consistent performance in heavy production environments.

V VALUE LINE (PROFESSIONAL GRADE)

Weiler's value line is manufactured using similar product construction and the same exacting standards as other Weiler maintenance products, but engineered to provide cost-effective use specifically designed for the professional, providing a cost-effective price. Vortec Pro® maintenance products are an economical choice for the construction trades, low volume production shops and light-duty industrial MRO use.

FILL MATERIALS GUIDE

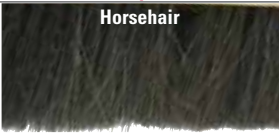
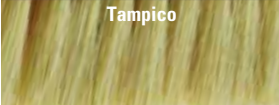
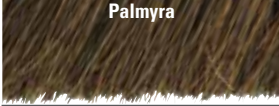
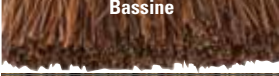
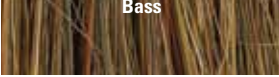
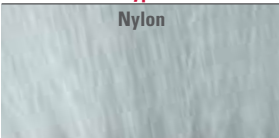
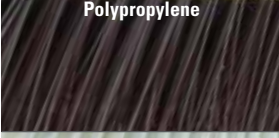
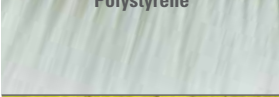
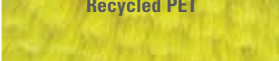
	Type	Advantages	Applications	Notes
ANIMAL	 Horsehair	<ul style="list-style-type: none"> • Very durable and resilient • Naturally flagged tips • Resistant to high temperatures (to 370°F) • Can be blended with other materials • Fine texture 	<ul style="list-style-type: none"> • Fine particles • Ideal for polished and smooth surfaces • Scratch-free sweeping 	<ul style="list-style-type: none"> • Not for use on oily or wet surfaces
NATURAL	 Tampico	<ul style="list-style-type: none"> • Material holds water very well • Heat, alkali and acid resistant (to 283°F) • Soft to medium texture • Good durability 	<ul style="list-style-type: none"> • Polishing, buffing and cleaning • Scrubbing and washing • Ideal for wet and dry applications 	<ul style="list-style-type: none"> • Natural color is off white • Can be dyed or bleached
	 Palmyra	<ul style="list-style-type: none"> • Softer and finer texture than Bassine • More economical than Bassine • Medium to coarse texture • Good durability 	<ul style="list-style-type: none"> • Used in garage, scrub, deck and patio brushes • Ideal for wet and dry applications 	<ul style="list-style-type: none"> • Brown in color
	 Bassine	<ul style="list-style-type: none"> • Coarse, tough fibers • Excellent durability 	<ul style="list-style-type: none"> • Heavy scrubbing and cleaning • Tasks requiring a tough, long-lasting natural fiber 	<ul style="list-style-type: none"> • Dark brown in color
	 Bass	<ul style="list-style-type: none"> • Good flexibility • Very coarse, tough fibers • Excellent durability 	<ul style="list-style-type: none"> • Heavy-duty cleaning applications • Use on rough surfaces 	<ul style="list-style-type: none"> • Dark brown in color
SYNTHETIC	 Nylon	<ul style="list-style-type: none"> • Excellent durability • Resistant to most acids & alkali • High water absorbency • Resistant to high temperatures (to 350°F) • Best man-made fiber to resist fatigue 	<ul style="list-style-type: none"> • Heavy-duty industrial • Scrubbing and cleaning • Wet and dry applications 	<ul style="list-style-type: none"> • May be level or crimped
	 Polypropylene	<ul style="list-style-type: none"> • Very durable • Acid, oil, bacteria and fungus resistant • Versatile • Resistant to high temperatures (to 225°F) • Will not absorb moisture 	<ul style="list-style-type: none"> • Variety of medium to coarse industrial applications 	<ul style="list-style-type: none"> • May be level or crimped
	 Polystyrene	<ul style="list-style-type: none"> • Extremely durable • Liquid and oil resistant • Resistant to temperatures (to 180°F) • Ends can be flagged 	<ul style="list-style-type: none"> • Used in vehicle care brushes • Used in fruit and vegetable wash brushes • Wet and dry applications 	<ul style="list-style-type: none"> • May be level or crimped • Not for use with sweeping compounds
	 Recycled PET	<ul style="list-style-type: none"> • Environmentally-friendly • Less landfill waste 	<ul style="list-style-type: none"> • Fine, Medium & Coarse • For a variety of applications 	<ul style="list-style-type: none"> • Fill made from recycled water bottles

FLOOR BRUSH SELECTION GUIDE

Surface Type	Debris	Recommended Brush
Tile, linoleum, highly polished	Fine dust	Black horsehair
Smooth wood	Fine to medium dirt	Flagged silver polystyrene
Smooth concrete	Fine to medium dirt	Black polypropylene
Uneven or rough floors, heavy traffic areas	Medium to heavy dirt and debris	Black tampico
Rough concrete, asphalt	Heavy, caked dirt, grease, litter	Black tampico - inner row of steel wire or palmyra

FLOOR BRUSH FEATURES

Block: Fill material is set into this part of the sweep.

Synthetic Foam Block:

- Made with a synthetic cellular core surrounded by a solid skin.
- Will not crack, split, warp or house contaminating bacteria.
- Water, solvent and mild acid resistant.
- Lighter weight than hardwood blocks.

Lacquered Hardwood Block:

- Made of natural, kiln-dried hardwood.
- Resists moisture.
- Helps prevent cracking, increasing brush life.

Dense Fill:

- Set into the block and serves as the actual working part of the brush.
- More efficient sweeping.
- Longer brush life.

Reorder Number:

- Shown on block.

Two Handle Holes:

- Allows user to change sweeping direction to prevent the fill material from setting in one direction. Periodically changing sweeping direction increases the life of the brush.

Staggered Hole Pattern:

- Prevents gaps in the fill material so brush sweeps up all the dirt in its path.



Flagged Tips:

- Each synthetic filament end is mechanically split, forming multiple tips which "pick up" fine dust and dirt particles. Horsehair has naturally tapered or flagged tips.



Center / Border Fill



Border (Casing)
Moves fine dust and dirt

Center
Loosens and moves heavy dirt

Solid Brush Face with Flared Ends:

- The tufts of fill material on each end of a contractor, floor, garage or street brush are flared outward.
- Flared ends allow the brushing material to get into corners without marking or scraping the wall with the block.
- Prevents a gap in the middle of the brush.

FLOOR BRUSH CARE

Storage - Floor brushes should be hung when not in use so no weight is against the fill material. This will help keep the shape and prolong the life of the brush.

Handles - The handle should be periodically re-positioned from one staff hole to the other to prevent fill material from setting in one position. The use of a brace will help prevent handle breakage. Perma-Flex™ (#44301) handles are guaranteed to outlast the life of the brush.

Blocks - Avoid knocking a wood block against the floor to remove embedded material, as this will damage the end of the block.

Cleaning - Synthetic filled brushes can be cleaned with detergent and water. Fiber filled brushes should be combed to remove dirt and other foreign material. Dip coarse natural fiber brushes in water to help prevent breakage due to dry fiber.

GREEN WORKS™ MAINTENANCE PRODUCTS



36 billion water bottles end up in landfills every year. Help us make a difference!

Sustainable, recyclable, environmentally-friendly, Green - all of these come to mind with the new Green Works line from Weiler. Made from recycled or sustainable raw materials, the Green Works line is manufactured in a LEED (Leadership in Energy & Environmental Design) approved facility to ensure that even the production environment is environmentally-friendly. All of this, plus the same great performance! Every product is made to the quality levels you expect when you hear the name Weiler.

Green Works Product Construction:

- Fill material is made out of recycled water bottles, giving a second life to these waste products and helping to clean up the environment.
- Rubberwood blocks are made from the wood of rubber trees that have ended their life cycle in the rubber production industry. We are putting the waste product of that industry to good use.
- Foam blocks are made from recycled plastics.
- Handles are made from bamboo - a very strong and durable natural resource that replenishes at a very rapid rate in the environment.

P FLOOR SWEEPS - Choose from flagged tips that pick-up fine dust and dirt to durable fibers that sweep heavy, caked dirt and debris.

Block Size	Block Type	Fill Material	Trim Length	Standard Pack	Item Number
Fine Sweeping - For fine dust and dirt on smooth surfaces					
24"	Recycled Black Foam	Recycled Grey Fill	3"	12	42352
24"	Renewable Rubberwood	Recycled Grey Fill	3"	12	42355
Medium Sweeping - For general purpose sweeping on semi-smooth surfaces					
24"	Recycled Black Foam	Recycled Blue Fill	3"	12	42353
24"	Renewable Rubberwood	Recycled Blue Fill	3"	12	42356
Coarse Sweeping - For heavy dirt and debris on very rough surfaces					
24"	Recycled Black Foam	Recycled Maroon Fill	3"	12	42354
24"	Renewable Rubberwood	Recycled Maroon Fill	3"	12	42357

Handle #42380 or #42381 are recommended for use with these sweeps.

P STREET BROOM - Ideal for wet or dry sweeping on streets, parking lots, loading docks and driveways.

Block Size	Block Type	Fill Material	Trim Length	Standard Pack	Item Number
16"	Renewable Rubberwood	Recycled Black Fill	6"	6	42360

Handle #42382 is recommended for use with this broom.

P DUO SWEEP - Heavy-duty upright with two handle holes - one straight and one angled.

Size	Block Type	Fill Material	Trim Length	Standard Pack	Item Number
9"	Recycled Black Foam	Recycled Yellow Fill	7"	12	42365

Handle #42383 is recommended for use with this sweep. See page 146 for details.

P COUNTER DUSTER - Ideal for quick clean-ups. Features a comfortable grip handle.

Block Size	Block Type	Fill Material	Trim Length	Overall Length	Std. Pack	Item Number
8"	Recycled Black Foam	Recycled Grey Fill	2-1/2"	13-1/8"	12	42368

P SCRUB BRUSHES - Designed to provide the most effective brushing and cleaning action.

Block Size	Type	Block Type	Fill Material	Standard Pack	Item Number
8"	Utility	Recycled Black Foam	Recycled Yellow Fill	12	42375
9"	Pointed Deck	Renewable Rubberwood	Recycled Yellow Fill	12	42373
10"	Deck	Renewable Rubberwood	Recycled Yellow Fill	12	42371
	Bi-Level	Recycled Black Foam			42372
20"	Utility	Recycled Black Foam	Recycled Yellow Fill	12	42376

Handle #42380 or #42381 are recommended for use with these scrub brushes.

P SOLID BAMBOO HANDLES - Very strong, abundant source material.

Length	Diameter	Tip Type	Standard Pack	Item Number
5'	7/8"	Threaded Wood	12	42380
5'	7/8"	Threaded Metal	12	42381
5'	1-1/8"	Tapered Wood	12	42382

Key:

P Performance line
Industrial Grade

V Value line
Professional Grade

QUICK ASSEMBLY & UNBREAKABLE!

Easy-to-Assemble: The convenient and easy-to-assemble T-knob construction of the Pro-Flex Sweep takes less than 1 minute to assemble. The handle connects easily and securely to the broom head, and there's no need for a brace!

Unbreakable: Utilizing an advanced polymer technology, the Pro-Flex Sweep's unique handle/sweep connector flexes on impact, providing unbelievable shock absorbency...and it's unbreakable! Ideal for the most demanding applications on a construction site.

More Maneuverable: Without the need for a brace, the Pro-Flex Sweep is lighter, easy to maneuver and eliminates potential damage to low surface areas.

The Pro-Flex Sweep... the strongest sweep on the market AND the easiest to assemble!



Flexible connection makes these sweeps the strongest on the market!



The Pro-Flex Sweep's indestructible design will make it the last sweep you will ever buy!

P PRO-FLEX SWEEPS - Hardwood Block

Includes comfort grip Pro-Flex handle and scraper for removal of heavy, caked dirt and debris.

Block Size	Fill Material	Trim Length	Standard Pack	Item Number
Convenient scraper attaches handle to sweep head for display and shipping purposes				
24"	Flagged Grey Polystyrene Border with Stiff Black Polypropylene Center	3"	1	44600 ■
24"	Palmyra	4"	1	44601 ■
24"	Medium Maroon Polypropylene	3-1/4"	1	44604 ■
24"	Stiff Blue Polypropylene	3-1/4"	1	44606 ■

■ Packaged product available. See pages 133-135 for details.

QUICK ASSEMBLY - NO TOOLS REQUIRED!



Remove nuts from broom assembly



Flip scraper and place over bolts



Place handle connector over bolts and tighten nuts securely

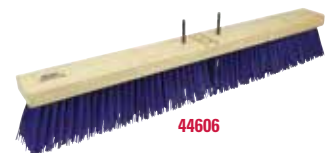

COATED ABRASIVES

NON-WOVEN ABRASIVES

POWER BRUSHES

NYLON BRUSHES

PACKAGED ITEMS

MAINTENANCE

SPECIALTY FLOOR BRUSHES



Sweeping leaves from a garage floor.

CONTRACTOR BROOMS - Designed to withstand rugged, every day use. The 1-1/8" bolt-on handle design combined with a lacquered hardwood block and 12-gauge steel brace makes the Contractor Broom the most durable sweep in our product line.

P

CONTRACTOR BROOMS - Hardwood Block - Heavy-duty brace included with all brooms. Ideal for construction sites and other heavy use environments.

Block Size	Fill Material	Trim Length	Standard Pack	Item Number
Fine Sweeping - For fine dust and dirt on smooth surfaces				
24"	Flagged Silver Polystyrene	3"	1	44553
Medium Sweeping - For general purpose sweeping on semi-smooth surfaces				
24"	Flagged Grey Polystyrene Border	3"	1	44581
30"	with Stiff Black Polypropylene Center			44582 •
Coarse Sweeping - For heavy dirt and debris on very rough surfaces				
24"	Palmyra	4"	1	44584
24"	Medium Maroon Polypropylene	3-1/4"	1	44587
24"	Stiff Blue Polypropylene	3-1/4"	1	44590
30"				44591 •

• Non-stock product, contact Customer Service for lead times and minimum order quantities.

NOTE



- For Contractor Brooms, use Handle No. 44635 (1-1/8" x 60").
- Handle not included in price - order handle separately. See page 146.
- Bolt to assemble broom is included with the broom, not with the handle.



PERMA-SWEEP™ FLOOR BRUSHES - Weiler offers color-coded floor sweeps to make product selection and identification easier. Constructed with foam blocks and synthetic filaments, these materials are durable, resist acid and bacteria and can be used in wet or dry sweeping applications.

P

PERMA-SWEEP - Synthetic Foam Block - Made of durable materials designed to resist acid and bacteria.

Block Size	Fill Material	Trim Length	Standard Pack	Item Number
Fine Sweeping - For fine dust and dirt on smooth surfaces				
18"	Flagged Green Polystyrene	3"	1	42163
24"				42164
Medium Sweeping - For general purpose sweeping on semi-smooth surfaces				
18"	Yellow Polypropylene	3"	1	42165
24"				42166
Coarse Sweeping - For heavy dirt and debris on very rough surfaces				
18"	Maroon Polypropylene	3"	1	42167
24"				42168

NOTE



- For Perma-Sweep Floor Brushes, use Perma-Flex Handle No. 44301 (15/16" x 60") Guaranteed for the life of the brush!
- Handle not included in price - order handle separately. See page 146.



FLOOR BRUSHES

Weiler offers a broad array of floor brushes in various sizes and fill materials for fine, medium and coarse sweeping applications. Choose from flagged tips that pick up fine dust and dirt to durable fibers that sweep heavy-caked dirt and debris. The lacquered hardwood blocks resist moisture and help prevent cracking, thereby increasing brush life.



Sweeping saw dust on a smooth surface.

NOTE



- Handle No. 44300 (15/16" x 60") recommended for use with all Floor Brushes.
- Handle not included in price - order handle separately. See pages 146-147 for additional options.

P FINE SWEEPS - Lacquered Hardwood Block

For dust and fine dirt on smooth surfaces: Tile, Wood, Linoleum, Marble, Ceramic Tile and Smooth Concrete.

Block Size	Fill Material	Trim Length	Standard Pack	Item Number	★ Combo Qty. Item Number
18"	Black Horsehair	3"	1	42001	44855 •
24"				42002	44856 •
18"	Black Horsehair and Black Polypropylene Blend	3"	1	42013	—
24"				42014	—
10"	Flagged Silver Polystyrene	3"	12	70312	—
18"				42041	44857 •
24"				42042	44858 •
36"				42098*	—

★ Combo Packs include 12 sweeps per pack and 12 #44300 handles (not assembled).
* Brace included

• Non-stock product, contact Customer Service for lead times and minimum order quantities.



42001

42042

V VORTEC PRO® FINE SWEEPS - Lacquered Hardwood Block

Reliable and efficient sweeps at a value price.

Block Size	Fill Material	Trim Length	Standard Pack	Item Number
18"	Flagged Grey Polystyrene	3"	12	77013
24"				77014



77013

P MEDIUM SWEEPS - Lacquered Hardwood Block

General purpose sweeping on semi-smooth surfaces: Wood, Smooth Concrete, Asphalt and Factory/Shop Floors.

Block Size	Fill Material	Trim Length	Standard Pack	Item Number	★ Combo Qty. Item Number		
14"	Black Tampico	3"	1	42114	—		
16"				42006	—		
18"				42007	44859 •		
24"				42008	44860 •		
36"				42047*	—		
18"	Horsehair Border with Black Tampico Center	3"	1	42016	—		
24"				42017	—		
36"				42049*	—		
24"	Horsehair and Polystyrene Border with Black Polypropylene Center	3"	1	70068 •	—		
18"				Black Polypropylene	1	42035	44861 •
24"						42037	44862 •
36"	42095*	—					

★ Combo Packs include 12 sweeps per pack and 12 #44300 handles (not assembled).
* Brace included

• Non-stock product, contact Customer Service for lead times and minimum order quantities.



42007

V VORTEC PRO MEDIUM SWEEPS - Lacquered Hardwood Block

Reliable and efficient sweeps at a value price.

Block Size	Fill Material	Trim Length	Standard Pack	Item Number	★ Combo Qty. Item Number
18"	Dark Grey Polystyrene Border with Black Polypropylene Center	3"	1	25234	44851 •
24"				25235	44852 •
18"	Black Tampico	3"	1	25231	44853 •
24"				25232	44819 •

★ Combo Packs include 12 sweeps per pack and 12 #44300 handles (not assembled).

• Non-stock product, contact Customer Service for lead times and minimum order quantities.



25234

COATED ABRASIVES

NON-WOVEN ABRASIVES

POWER BRUSHES

NYLON BRUSHES

PACKAGED ITEMS

MAINTENANCE

P

COARSE SWEEPS - Lacquered Hardwood Block

For heavy dirt and debris on rough surfaces: Wood, Concrete, Asphalt and Brick.

Block Size	Fill Material	Trim Length	Standard Pack	Item Number	★ Combo Qty. Item Number
18"	Black Tampico with 1 row	3"	1	42134	44871 •
24"	Tempered Steel Wire in Center			42135	44872 •

★ Combo Packs include 12 sweeps per pack and 12 #44300 handles (not assembled).

• Non-stock product, contact Customer Service for lead times and minimum order quantities.



42135

NOTE



- Handle No. 44300 (15/16" x 60") recommended for use with all Floor Brushes.
- Handle not included in price - order handle separately. See pages 146-147 for additional options.

STRIP BROOMS - The corrosion-resistant frame is lightweight, resulting in less user fatigue! Efficient and economical, Strip Brooms make quick work of dirt and debris on all types of surfaces.

VORTEC PRO® STRIP BROOMS - Economy brushes provide lasting, efficient service at minimal cost.

Block Size	Fill Material	Trim Length	Standard Pack	Item Number
Fine Sweeping - For smooth surfaces				
24"	Green Polypropylene	3"	12	25299
Medium Sweeping - For semi-rough surfaces				
18"	Red Polypropylene	3"	12	25290
24"				25291
Coarse Sweeping - For rough surfaces				
18"	Brown Polypropylene	3"	12	25294 •
24"				25295

• Non-stock product, contact Customer Service for lead times and minimum order quantities.

NOTE



- For Strip Brooms, use Handle No. 25297 (15/16" x 60").
- Handle not included in price - order handle separately. See page 146.



25299



25290



25294

P

DRIVEWAY COATERS - For applying blacktop driveway and parking lot dressings; asphalt, sealers or roof coatings.

Block Size	Fill Material	Trim Length	Standard Pack	Item Number	★ Combo Qty. Item Number
10"	Black Tampico	2-5/8"	12	73180	-
18"	Palmyra	2"	12	73182*	44885 •

★ Combo Packs include 12 brushes per pack and 12 #75527 handles (not assembled).

* With squeegee

• Non-stock product, contact Customer Service for lead times and minimum order quantities.

NOTE



- Handle No. 75527 (7/8" x 48") recommended for Driveway Coaters.
- Handle not included in price - order handle separately. See pages 146-147 for additional options.

Key:

P Performance line
Industrial Grade

V Value line
Professional Grade

P GARAGE BRUSHES - Lacquered Hardwood Block

For wet or dry sweeping heavy, caked dirt and debris on rough surfaces: Concrete, Garage/Factory Floors, Rough Wood, Sidewalks, Barns and Brick Surfaces. Solvent, oil, chemical and liquid resistant.

Block Size	Fill Material	Trim Length	Standard Pack	Item Number	★ Combo Qty. Item Number
16"	Palmyra	4"	1	42021	—
18"				42022	44867 •
24"				42023	44868 •
36"				42138*	—
18"	Maroon Polypropylene	3-1/4"	1	42025	—
24"				42026	—
36"				42149*	—

★ Combo Packs include 12 sweeps per pack and 12 #44300 handles (not assembled).
* Brace included

• Non-stock product, contact Customer Service for lead times and minimum order quantities.



Sweeping metal shavings from a shop floor.

V VORTEC PRO® GARAGE BRUSHES - Lacquered Hardwood Block

Reliable and efficient brushes at a value price.

Block Size	Fill Material	Trim Length	Standard Pack	Item Number	★ Combo Qty. Item Number
18"	Palmyra	4"	1	25241	44865 •
24"				25242	44866 •
18"	Maroon Polypropylene	3-1/4"	1	25238	44863 •
24"				25239	44864 •

★ Combo Packs include 12 sweeps per pack and 12 #44300 handles (not assembled).

• Non-stock product, contact Customer Service for lead times and minimum order quantities.



NOTE



- Handle No. 44435 (1-1/8" x 60") recommended for use with all Garage Brushes.
- Handle not included in price - order handle separately. See pages 146-147 for additional options.

P STREET BROOMS - Hardwood Block - Wide flared ends for sweeping close to curbs and walls. For heavy-duty wet or dry sweeping: Streets, Sidewalks, Loading Docks, Parking Lots, Driveways and all Asphalt Surfaces.

Block Size	Fill Material	Trim Length	Standard Pack	Item Number	★ Combo Qty. Item Number
16"	Natural Palmyra	6-1/4"	6	70208	—
16"	Dyed Palmyra	6-1/4"	6	70209	—
16"	Bass & Palmyra Blend	6-1/4"	6	42032	44873 •
16"		7-1/4"		42099	—
16"	Brown Polypropylene	5-1/4"	6	42033	44874 •
18"				42173	—
24"				42174	—
16"	Orange Polypropylene	5-1/4"	6	70212	—
18"				42054	—
24"				42055	—
14"	White Polypropylene Fill Orange Block	4"	6	70210	—
16"				70211	—

★ Combo Packs include 12 brooms per pack and 12 #44020 handles (not assembled).

• Non-stock product, contact Customer Service for lead times and minimum order quantities.



P WIRE BROOMS - Hardwood Block

For sweeping or scrubbing concrete or stone floors, driveways, etc. Ideal for sweeping heavy chips and debris.

Block Size	Fill Material	Trim Length	Standard Pack	Item Number
14"	Flat Wire	5"	1	42030
16"	Round Wire	3-3/4"	6	70215

NOTE



- Street and wire brooms require a tapered tip handle.
- Handle No. 44020 (1-1/8" x 60") recommended for use with all Street & Wire Brooms.
- Use Spring-Loc Adapter to keep tapered wood handle securely fastened to the block.
- Handle not included in price - order handle separately. See pages 146-147 for adapter and handle.



COATED ABRASIVES
NON-WOVEN ABRASIVES
POWER BRUSHES
NYLON BRUSHES
PACKAGED ITEMS
MAINTENANCE

HANDLES, BRACES & TIPS



Weiler's wood and metal handles are constructed for long life. Handles are available in a large variety of styles and tips to fit a wide selection of block types. The following charts provide recommended uses for each style handle.

The Perma-Flex tip is guaranteed not to break when used with a Perma-Sweep.



44018



44020



44300



44301



25297



44635

P WOOD HANDLES - Quality hardwood

Length	Diameter	Tip	Description	Std. Pack	Item No.
48"	7/8"	Threaded	Use with floor and garage brushes.	12	75527
48"	15/16"	Wood			44571
54"	15/16"				44572
60"	15/16"				44018
60"	1-1/8"				44019
72"	15/16"		44303		
11"	3/4"	Tapered	Use with masonry and roof brushes, street brooms, floor and deck scrubs and squeegees.	36	75528 •
48"	7/8"	Wood			44574
54"	1-1/8"				44573
60"	1-1/8"				44020
72"	1-1/8"				44306
48"	15/16"	Threaded Metal	Heavy-duty metal tip provides additional strength.	12	75525
60"	15/16"				44300
60"	1-1/8"				44435
72"	15/16"				44302
48"	15/16"	Perma-Flex™	Durable threaded plastic tip guaranteed not to break when used with Perma-Sweep™ Floor Brushes.	12	75516
60"	15/16"				44301
60"	15/16"	—	Use with Strip Brooms.	12	25297
60"	1-1/8"	—	Use with Contractor Brooms.	12	44635

• Non-stock product, contact Customer Service for lead times and minimum order quantities.



42383



44577



44578



75555

P METAL HANDLES - Reinforced, heavy-duty metal handles are available in two colors and optional foam cover.

Length	Diameter	Tip	Description	Std. Pack	Item No.
48"	3/4"	Threaded Plastic	Black metal with plastic hang cap.	12	42383
60"	15/16"	Threaded Metal	Black plastic coat with plastic hang cap.	12	44577
60"	15/16"	Threaded Metal	Black plastic coat with black foam cover and plastic hang cap.	12	44578

V VORTEC PRO® METAL HANDLES - Reliable and efficient handles at a value price.

Length	Diameter	Tip	Description	Std. Pack	Item No.
60"	15/16"	Threaded Plastic	Black plastic coat with convenient hang-up cap.	12	75555

P

METAL TELESCOPING AND FOUNTAIN TUBE HANDLES - Use telescoping handles to shorten or extend the reach of the handle. Use fountain tube handles when a continuous flow of water is needed, i.e. car/truck washing.

Length	Diameter	Type	Use	Std. Pack	Item No.
6' extends to 12'	-	Telescoping	Window, wall and Vehicle wash brushes	6	44499
5'	7/8"	Fountain Tube	Vehicle wash brushes	12	44319



P

FIBERGLASS HANDLES - Fiberglass handles are stronger than wood or metal. Virtually indestructible.

Length	Diameter	Tip	Description	Std. Pack	Item No.
56-3/4"	1"	Tapered/Threaded	Hollow handle	12	44561*
54"	1"	Threaded	Honeycomb core	12	44562
60"	1"	Threaded	All white	12	44563+

* For use with both tapered and threaded holes + Approved for the food service industry

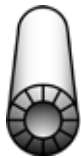

Fiberglass with polyethylene reinforced honeycomb core



Fiberglass hollow handle.



P

HANDLE ACCESSORIES

Description	Use	Std. Pack	Item No.
Steel brace. Fits all handle sizes.	Reinforces & locks handle to block. (Standard with sweeps 30" and larger)	12	44021
Heavy-duty steel brace attaches to block with wood screws and wraps around handle. Fits all handle sizes.	Increases life of the brush by providing extra support for handle and block.	12	44290
Replacement handle thread. Made of heavy-duty fiberglass. For any 15/16" diameter handle.	Cut off damaged threads and slip this tip in place for a new handle.	12	44317
Tapered Adapter to tapered ends.	Converts threaded handle ends	12	75505
Spring Loc Adapter for any 1-1/8" diameter tapered wood handle for street brooms and window brushes.	Keeps tapered wood handles from separating from the block.	6	44624

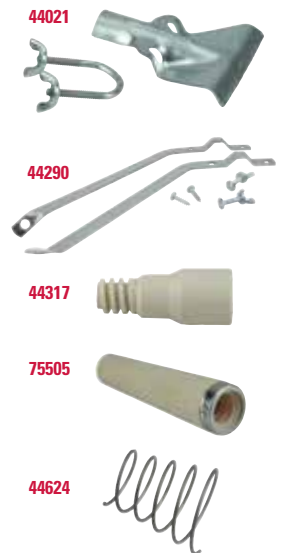

Key:

P Performance line
Industrial Grade

V Value line
Professional Grade

WHY WEILER

BONDED ABRASIVES

COATED ABRASIVES

NON-WOVEN ABRASIVES

POWER BRUSHES

NYLON BRUSHES

PACKAGED ITEMS

MAINTENANCE

UPRIGHT AND WHISK BROOMS

Made of fine quality broom corn, fiber or synthetic material, Weiler's upright brooms and whisks are durable enough to meet all industrial and commercial applications.



Sweeping plastic and metal chips in a tool room

P UPRIGHT BROOMS - Ideal for sweeping floors, reaching into corners, cleaning ceilings, etc.



44009

Description	Fill Material	Trim Length	Overall Length	Standard Pack	Item Number
Household Broom - Good Quality					
4 sews - 7/8" handle	Corn & Fiber	15"	54"	12	44547
Light Industrial Brooms - Better Quality					
5 sews - 7/8" handle	Corn & Fiber	17"	57"	12	44548
5 sews - 7/8" handle	100% Corn	15"	56"	12	44009
6 sews - 1-1/8" handle	100% Black Corn	16"	56"	12	70304
Janitor's Broom - Best Quality					
5 sews - 1-1/8" handle Wire banded	Corn & Fiber	17"	57"	12	70308
Warehouse Broom - Heavy-Duty					
4 sews - 1-1/8" handle Wire banded	Corn & Fiber	18"	57"	12	44008



44305

P ANGLE BROOM - Angled trim allows access to corners, under low cabinets and other hard-to-reach areas.

Description	Fill Material	Trim Length	Overall Length	Standard Pack	Item Number
Large Plastic 12" sweep face	Flagged Plastic	7-1/2"-6"	54"	12	44305

V VORTEC PRO® ANGLE BROOM - Reliable and efficient broom at a value price.

Description	Fill Material	Trim Length	Overall Length	Standard Pack	Item Number
Small Plastic 8" sweep face	Flagged Plastic	3-7/8"-4-1/2"	54"	12	75160



70325

P CAP BROOMS - Metal top for added durability. Ideal for wet or dry applications.

Description	Fill Material	Trim Length	Overall Length	Standard Pack	Item Number
Metal Cap - Wire banded 12" sweep face	Palmyra	10"	55"	6	44007
Metal Cap - Wire banded 12" sweep face	Brown Poly	10"	55"	6	70325
Track & Switch Steel chisel point on handle end	Palmyra	8"	55"	6	70324



70300

V VORTEC PRO LOBBY BROOMS - Reliable and efficient brooms at a value price.

Description	Fill Material	Trim Length	Overall Length	Standard Pack	Item Number
Plastic Cap - 8" sweep face	Flagged Plastic	5"	36"	12	44546 •
Toy/Lobby - 3 sews, 7/8" handle	Corn & Fiber	11"	40"	12	70300

• Non-stock product, contact Customer Service for lead times and minimum order quantities.



44266

P WHISK BROOMS - For fast, efficient clean-up.

Use	No. of Sews	Fill Material	Trim Length	Overall Length	Std. Pack	Item No.
General purpose - all applications	3	Corn & Fiber	10"	12-1/2"	12	44266
Sweeping coarse & heavy material	2	Palmetto	7"	9-1/4"	12	44099
Coarse sweeping of hot chips	-	Bassine	5-1/4"	10-1/4"	12	44103

DUSTERS AND DUST PANS

Whether cleaning fine particles or heavy debris, Weiler has a Counter Duster to do the job. These brushes are available in a wide selection of fill materials and have comfortably shaped blocks in wood or foam. Also choose from an array of Dust Pans to meet the application requirements.



Cleaning up oil absorbent from a shop floor.

P COUNTER DUSTERS - For clean up in hard-to-reach areas.

Fill Material	Trim Length	Brush Length	Overall Length	Block Type	Std. Pack	Item No.
Horsehair						
Horsehair	2-1/4"	8"	13-1/4"	Wood	12	44003
	2-1/4"	9"	14-1/4"			44351
Black Horsehair and Fiber Mix	2-1/2"	8"	13-1/2"	Wood	12	71019
Synthetic						
Flagged Silver Polystyrene	2-1/2"	8"	13-1/4"	Wood	12	44354
Black Polystyrene	2-1/2"	8"	13-1/4"	Wood	12	25252
Orange Polystyrene	2"	9"	14"	Foam	12	42213
Natural Fiber						
Black Tampico	2-1/2"	8"	13-1/4"	Wood	12	25251
Tri-colored Tampico	2-1/2"	8"	13-1/2"	Wood	12	44004



44003



42213



44004

P DUST PANS - Durable, industrial grade - For quick clean-ups.

Description	Height	Width	Depth	Std. Pack	Item No.
Heavy-duty 20 gauge steel Black enamel finish	-	12"	13-1/2"	12	71078
Extra wide - Heavy-duty 20 gauge steel; Black enamel finish	-	16"	15"	12	71079
Lobby Dust Pan - Black enamel metal hopper; Aluminum handle	39-1/2"	12"	9"	6	71081 •

• Non-stock product, contact Customer Service for lead times and minimum order quantities.



71078



71079

V VORTEC PRO® DUST PANS - Reliable and efficient pans at a value price.

Description	Height	Width	Depth	Std. Pack	Item No.
Molded plastic	-	12-1/4"	12"	12	71077
Lobby Dust Pan Molded plastic hopper Aluminum handle	39-1/2"	12"	11"	6	71080



71080

Key:

P Performance line
Industrial Grade

V Value line
Professional Grade

COATED ABRASIVES

NON-WOVEN ABRASIVES

POWER BRUSHES

NYLON BRUSHES

PACKAGED ITEMS

MAINTENANCE

SQUEEGEES & WINDOW BRUSHES

Squeegees deliver fast, efficient cleaning. Weiler provides a variety of non-scratching floor and window squeegees and window brushes. Designed for high durability.



Cleaning a window with a window squeegee.



45507



45510



45500

P FLOOR SQUEEGEES - Heavy-duty construction, iron handle socket.

Description	Length	Type	Standard Pack	Item Number
Black rubber blade for rough, heavy use	18"	Straight	6	45506
	24"			45507
	30"			45534
	36"			75202
Black rubber blade for rough, heavy use	24"	Curved	6	45510
	30"			45535
	36"			45511

P WINDOW SQUEEGEES - Rust-proof handle socket and frame.

Description	Length	Standard Pack	Item Number
One piece frame with hard rubber section joined with a soft, red rubber blade.	6"	12	45537
	12"		45500
	14"		45538 •

• Non-stock product, contact Customer Service for lead times and minimum order quantities.

NOTE



- All squeegees require a tapered tip handle.
- Handle No. 44020 (1-1/8" x 60") recommended for use with all Squeegees.
- Use Spring-Loc Adapter to keep tapered wood handle securely fastened to the block.
- Handle not included in price - order handle separately. See pages 146-147 for adapter and handle.



25271

V ROUND STYLE WINDOW BRUSH - Two threaded handle holes High quality, non-scratching brushes used for industrial window washing.

Description	Block Size	Block	Trim Length	Standard Pack	Item Number
Flagged Gold Polystyrene	4-1/2"	Plastic	2-1/2"	12	25271

NOTE



- Handle No. 44019 (1-1/8" x 60") recommended for use with #25271 & #73003 Window Brushes.
- Handle not included in price - order handle separately. See page 146 for handle.

Key:

P Performance line
Industrial Grade

V Value line
Professional Grade

VEHICLE CARE PRODUCTS

Weiler's line of vehicle care brushes meets the cleaning needs of car and truck fleets. Brushes are also popular in the marine industry. All products are designed to provide professional results.



Washing a car with a vehicle wash brush and fountain tube handle.

P VEHICLE WASH BRUSHES - Protective bumper - Foam block with two handle holes. Can be used with flow-through handle #44319 on page 147.

Block Size	Fill Material	Trim Length	Standard Pack	Item Number	★ Combo Qty. Item Number
9-1/2" x 2-3/4"	Grey Fiber	2-1/2"	12	44318*	—
9-1/2" x 2-3/4"	Flagged White Polystyrene	2-1/2"	12	44510	44875 •
9-1/2" x 2-3/4"	Flagged Orange Polystyrene	2-1/2"	12	42210	—
9-1/2" x 2-3/4"	Flagged Green Polystyrene	2-1/2"	12	73146	—

* May scratch smooth or high gloss surfaces, use polystyrene filled products for these surfaces.

• Non-stock product, contact Customer Service for lead times and minimum order quantities.

★ Combo Packs include 12 brushes per pack and 12 #44319 handles (not assembled).



44510

P SCHOOL BUS BRUSH - Easily sweeps between school bus seats. Lacquered hardwood block with one threaded handle hole. Use handle #44571 on page 146.

Block Size	Fill Material	Trim Length	Standard Pack	Item Number
10" x 2-1/2"	Flagged Silver-grey Polystyrene	3"	12	70312



70312

P UPHOLSTERY/SPOTTING BRUSH - Shaped plastic handle
Wet & dry cleaning, prespotting, carpet touch-up, etc.

Block Size	Fill Material	Trim Length	Overall Length	No. of Rows	Std. Pack	Item Number
8-1/2" x 2-9/16"	.016 Crimped Polypropylene	5/8"	8-1/2"	8 x 9	12	44307



44307

P SPOKE BRUSH - Ideal for cleaning spokes or confined spaces.

Length of Brush Part	Fill Material	Brush Part	Overall Length	Standard Pack	Item Number
10"	White Tampico	2-7/8" tapered to 1-1/4"	15"	12	44315



44315

P TIRE CLEANING BRUSHES - Foam block - Used for cleaning sidewalls of tires.

Block Size	Fill Material	Trim Length	Overall Length	No. of Rows	Std. Pack	Item No.
8-1/2" x 2-9/16"	.008 Brass	5/8"	8-1/2"	8 x 9	12	99593
7" x 1-9/16"	.008 Brass	5/8"	7"	6 x 8	12	73156



99593



73156

COATED ABRASIVES

NON-WOVEN ABRASIVES

POWER BRUSHES

NYLON BRUSHES

PACKAGED ITEMS

MAINTENANCE

SCRUB BRUSHES



Scrubbing a stainless steel sink.

A broad range of high quality scrub and utility brushes are available from Weiler. From quick cleaning to heavy-duty scrubbing, Weiler's brushes are designed to provide the most effective brushing and cleaning action.



44395



44024



44023



44026



44434



44692



44391

P HAND SCRUB BRUSHES - Heavily filled for heavy-duty scrubbing.

Block Size	Fill Material	Trim Length	Block Type	Standard Pack	Item Number
6"	White Polypropylene	1-1/8"	Iron Style - Plastic	12	44395
7-1/4"	Palmyra	1"	Square - Wood	24	72034 •
8"	White Tampico	1-1/8"	Square - Wood	12	44024
	White Tampico Palmyra	1" 1-1/8"			72058* 44025
8-1/4"	White Tampico	1-1/8"	Square - Wood	12	73111+
9"	White Tampico	1-1/8"	Pointed - Wood	12	44023

* Threaded handle hole

+ Tapered handle hole

• Non-stock product, contact Customer Service for lead times and minimum order quantities.

P DECK SCRUB BRUSHES - Excellent for scrubbing decks or floors. One threaded and one tapered handle hole. Can be used with threaded handle #44018 or tapered handle #44020 on page 146.

Block Size	Fill Material	Trim Length	No. of Rows	Block Type	Standard Pack	Item Number
9"	Palmyra	2"	5 x 14	Wood	12	44428
	Tampico					44429
10"	Palmyra	2"	6 x 18	Wood	12	44026
	Tampico					44028
	Polypropylene					44434
12"	Palmyra	2"	6 x 20	Wood	12	44027
	Tampico					44029 •
	Polypropylene					44438

• Non-stock product, contact Customer Service for lead times and minimum order quantities.

P BI-LEVEL SCRUB BRUSHES - The bi-level design allows the brush to stay in contact with the surface. Can be used with flow-through handle #44319 on page 147 or the Perma-Flex handle #44301 on page 146.

Block Size	Fill Material	Trim Length	Block Type	Standard Pack	Item Number
10"	Stiff Crimped Blue Polypropylene	1-3/4"	Foam	6	44692
10"	Flagged White Polystyrene	2-3/4"	Foam	6	44699
10"	Fine Green Nylex	2-3/4"	Foam	12	44693

V VORTEC PRO® BOOT BRUSH - Reliable and efficient brush at a value price.

Size	Description	Item Number
9" x 6"	Boot Cleaning Brush - Metal Frame - Wood Block - Black Nylon Fill	44391

SCRUB BRUSHES & UTILITY BRUSHES



Removing stubborn dirt, grime and mildew from a tiled surface with a grout detail brush.

P **UTILITY SCRUB BRUSHES** - For general scrubbing in factories, kitchens, institutions, etc.

Overall Length	Fill Material	Trim Length	Block Type	Standard Pack	Item Number
8"	Palmyra	2"	Wood	12	72086
	Yellow Polypropylene				44013
	White Tampico				44014
20"	Palmyra	2"	Wood	12	72101
	Yellow Polypropylene				44016
	White Tampico				44017

P **UTILITY SCRUB BRUSHES** - Chemical and water resistant, will not warp or crack.

Overall Length	Fill Material	Trim Length	Block Type	Standard Pack	Item Number
8"	Palmyra	2"	Foam	12	79101
	Yellow Polypropylene				79120
	White Tampico				79100
20"	Palmyra	2"	Foam	12	79107
	Yellow Polypropylene				79109
	White Tampico				44663

P **UTILITY SCRUB BRUSHES** - Designed for high temperature cleaning, ideal for food service.

Overall Length	Fill Material	Trim Length	Block Type	Standard Pack	Item Number
8"	White Nylon	2"	Plastic	12	44416
20"	White Nylon	2"	Plastic	12	44418

V **VORTEC PRO® UTILITY SCRUB BRUSHES** - Ideal for general purpose cleaning.

Overall Length	Fill Material	Trim Length	Block Type	Standard Pack	Item Number
8"	Tampico	2"	Foam	12	25262
20"	Tampico	2"	Foam	12	25263

P **GROUT DETAIL BRUSH** - Use for removing stubborn dirt, grime and mildew from tiled surfaces.

Block Size	Fill Material	Trim Length	Standard Pack	Item Number
8-1/2"	Stiff Black Nylon	7/8"	24	73233

P **BOWL BRUSH** - 2" Trim Length - For thorough, efficient cleaning.

Brush Part	Fill Material	Handle	Overall Length	Standard Pack	Item Number
5-3/4" x 4-3/4"	Black Nylon	Plastic	21"	12	75068



COATED ABRASIVES
NON-WOVEN ABRASIVES
POWER BRUSHES
NYLON BRUSHES
PACKAGED ITEMS

MAINTENANCE

Key:

- P** Performance line Industrial Grade
- V** Value line Professional Grade



44001

P **PROFESSIONAL BOWL BRUSHES** - Hardwood handle and natural fiber - For thorough cleaning.

Brush Part	Fill Material	Diameter	Overall Length	Standard Pack	Item Number
6" x 5"	White Tampico	2"	20"	12	44001*
6-1/2"	Tampico	3-1/4"	23"	12	75060

* Foam handle



75000

V **VORTEC PRO® BOWL BRUSH SET** - 2" Trim Length - Reliable and efficient brushes at a value price.

Brush Part	Fill Material	Handle	Overall Length	Standard Pack	Item Number
3-1/2" x 3-3/4"	Polypropylene	Plastic	14-1/2"	6	75000



44314

V **VORTEC PRO NAIL BRUSH** - Great for use in shop or industrial settings.

Block Size	Fill Material	Trim Length	No. of Rows	Block Type	Standard Pack	Item Number
4-3/4" x 1-1/2"	Polypropylene	3/4"	4 x 15	Wood	36	44314



99594

P **BOTTLE WASHING BRUSH** - Brush shape enables access to hard-to-reach areas when cleaning.

Length of Brush Part	Fill Material	Handle	Overall Length	Standard Pack	Item Number
6"	Black Horsehair	Wood	16"	12	99594



75085

V **VORTEC PRO BOTTLE WASHING BRUSH** - Reliable and efficient brush at a value price.

Length of Brush Part	Fill Material	Handle	Overall Length	Standard Pack	Item Number
5-1/2" x 2-3/8"	White Nylon	Twisted-in-wire	17"	24	75085



44111



44115

P **NYLON TUBE BRUSHES** - Loop handle, Straight black nylon fill.

Diameter	Fill Diameter	Brush Part	Stem Diameter	Overall Length	Standard Pack	Item Number
1/4"	.005	2"	3/32"	6-1/4"	36	44110
3/8"	.005	2"	3/32"	6-1/4"	36	44213
1/2"	.010	3"	1/8"	8-1/2"	36	44111
3/4"	.012	3"	1/8"	8-1/2"	36	44112
1"	.014	4"	5/32"	12-1/4"	36	44113
1-1/4"	.014	4"	5/32"	13"	36	44114
2"	.014	5"	3/16"	16-3/4"	36	44115



44316

P **PERCOLATOR BRUSH** - Straight white nylon fill
Ideal for internal cleaning in industrial, laboratory and food service.

Diameter	Fill Diameter	Brush Part	Stem Diameter	Overall Length	Standard Pack	Item Number
7/16"	.010	3-1/2"	5/32"	11-1/2"	10	44316



75570

P **VAT BRUSH** - For valves, outlets, small tanks, beverage dispensers & coffee urns.
Can be used with the Perma-Flex handle #44301 on page 146.

Fill Material	Block Type	Overall Length	Standard Pack	Item Number
White Nylon	White Nylon	8"	1	75570

WET MOPS & ACCESSORIES

Our wet mops are made with industrial grade cotton and can be laundered. They will not scratch floors or unravel.



Use the Combo Bucket with 12 to 32 oz. mop heads

P WET MOP HEADS - Durable, ideal for all-purpose cleaning. Can be laundered.

Weight	Material	Standard Pack	Item Number
Cut End			
16 oz.	8-ply tight twist cotton	12	75102
20 oz.			75103
24 oz.			75104
32 oz.			75105
Small	4-ply high bulk cotton economy	12	75170 •
Medium			75171
Large			75172
X-Large			75173 •
Loop End			
Small	4-ply tight twist cotton	12	75180 •
Medium			75181
Large			75182 •

• Non-stock product, contact Customer Service for lead times and minimum order quantities.



75102



75171

P WET MOP HANDLES - Industrial Grade. Hardwood handle with plated metal heads.

Description	Size	Standard Pack	Item Number
Quick-Change Plastic Head	54" x 15/16"	12	75140
Screw Type	54" x 1-1/8"	12	75131
Spring Type	54" x 1-1/8"	12	75132
Jaw Type	54" x 1-1/8"	12	75130



75140



75131

P ONE-PIECE COTTON DECK MOPS - Industrial grade. Mop head securely tied to handle.

Description	Weight	Standard Pack	Item Number
#10	10 oz.	12	75096 •
#12	12 oz.	12	75097 •
#16	16 oz.	12	75109
#20	20 oz.	12	75098
#24	24 oz.	12	75110

• Non-stock product, contact Customer Service for lead times and minimum order quantities.



75109

V VORTEC PRO® COMBO BUCKET - One-piece construction that will not rust, fade, crack, peel, chip, dent or warp. Wringer fits all sizes of plastic or metal buckets.

Bucket Size	Wringer	Standard Pack	Item Number
36 qt.	12-32 oz.	1	36666



36666

Key:

P Performance line
Industrial Grade

V Value line
Professional Grade

COATED ABRASIVES

NON-WOVEN ABRASIVES

POWER BRUSHES

NYLON BRUSHES

PACKAGED ITEMS

MAINTENANCE

DUST MOPS & DUSTING BRUSHES

Our dust mops are made with industrial grade cotton and can be laundered. They will not scratch floors or unravel.



Cleaning a corner with a dust mop.



75117

P **PROFESSIONAL DUST MOPS** - Tie-on style, 4-ply cotton. Can be laundered.

Mop Size	Frame Size	Standard Pack	Item Number
24"	5" x 24"	12	75117
36"	5" x 36"	12	75118

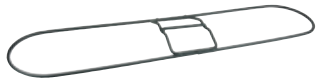

75138

P **PROFESSIONAL DUST MOP FRAMES** - Heavy-duty full swivel frame.

Mop Size	Frame Size	Standard Pack	Item Number
24"	5" x 24"	12	75137
36"	5" x 36"	12	75138



75133

P **PROFESSIONAL DUST MOP HANDLE** - Heavy-duty clamp-on style.

Length	Diameter	Standard Pack	Item Number
60"	15/16"	12	75133



73050



73055

P **RADIATOR BRUSHES** - 24" Overall Length. Ideal for cleaning radiators and narrow, hard-to-reach places.

Fill Material	Type	Brush Part	Trim Length	Overall Length	Std. Pack	Item No.
Black Horsehair	Foam Handle	9-1/2"	2-1/2"	23-13/16"	12	73050
Black Horsehair	Twisted-in-wire handle	7-1/2"	2-1/2"	24-11/16"	12	73055



71076

P **WALL DUSTING BRUSH** - For dusting ceilings, valances, high moldings and other hard-to-reach places. Twisted-in-wire construction with plastic handle.

Fill Material	Overall Length	Trim Length	Standard Pack	Item Number
Horsehair	12" x 5"	2-3/4"	2	71076

MASONRY & APPLICATOR BRUSHES

Weiler's full line of Masonry & Applicator Brushes covers everything from the ground up - cement finishing and stippling brushes for texturing and applying cement and asphalt; whitewashing and masonry brushes for applying cement, water paints and liquid waterproofing materials on concrete block and masonry walls; smoothing brushes for applying wallpaper; and roof brushes for spreading roofing tar and coatings.



Applying waterproofing material with a masonry brush.

P **KNOT-TYPE ROOF BRUSHES** - For application of roof coatings. Can be used with tapered handle #44574 on page 146.

Block Size	Fill Material	Trim Length	No. of Knots	Standard Pack	Item Number	★ Combo Qty. Item Number
6-1/4"	Tampico	3-1/4"	3	12	44010	44883 •

★ Combo Packs include 12 brushes per pack and 12 #44574 handles (not assembled).

• Non-stock product, contact Customer Service for lead times and minimum order quantities.



44010

P **BLOCK-TYPE ROOF BRUSHES** - For application of roof coatings. Can be used with tapered handle #44574 or threaded handle #75527 on page 146.

Block Size	Fill Material	Trim Length	No. of Knots	Standard Pack	Item Number	★ Combo Qty. Item Number
7"	White Tampico One tapered handle hole	2"	5	12	44011	44884 •
7"	White Tampico One threaded handle hole	2"	5	12	73195	—

★ Combo Packs include 12 brushes per pack and 12 #44574 handles (not assembled).

• Non-stock product, contact Customer Service for lead times and minimum order quantities.



44011

P **MASONRY BRUSHES** -

Useful tools for applying cement, waterpaints and liquid waterproofing materials on masonry walls. Handle attached.

Block Size	Fill Material	Trim Length	Overall Length	No. of Rows	Standard Pack	Item Number
7"	White Tampico	3-1/4"	11"	2	12	44032
6"	Solvent Resistant Polypropylene	3-1/4"	11-1/2"	3	12	74020
4"	White Tampico	3"	10-3/4"	4	12	74004
6-1/2"	White Tampico	3-1/2"		4	12	44031
6"	White Tampico	3"	10-1/2"	5	12	74002
6-1/2"	White Tampico	4"	11-3/4"	5	12	44448



44031



44448

P **WHITWASH BRUSHES** - Two tapered handle holes allow user to choose the correct brush angle needed. Can be used with tapered handle #75528 on page 146.

Block Size	Fill Material	Trim Length	No. of Rows	Standard Pack	Item Number
6"	White Tampico	2-5/8"	2	12	74048
7"	White Tampico	2-5/8"	2	12	44034
					74053*

* Includes a 12" tapered wood handle.



44034

Key:

P Performance line
Industrial Grade

V Value line
Professional Grade

COATED ABRASIVES
NON-WOVEN ABRASIVES
POWER BRUSHES
NYLON BRUSHES
PACKAGED ITEMS

MAINTENANCE



74015

P **ACID BRUSH - Detachable handle** - For the application of Kalsomine, cold water, acid and water repellents to concrete and other rough surfaces.

Block Size	Fill Material	Trim Length	No. of Rows	Standard Pack	Item Number
7"	White Tampico	3-1/2"	3	12	74015



73111

P **ACID SCRUB BRUSH - Hardwood block** - Tapered handle hole. Recommended for applying sealcoating, cement slurry, water-proofing, etc.

Block Size	Fill Material	Trim Length	Standard Pack	Item Number
8-1/4" x 2-3/4"	White Tampico	1-1/8"	12	73111

NOTE: Handle not included - can be used with tapered handle #44574 on page 146.



79251

P **CEMENT FINISHING BRUSHES - Hardwood block** - Ideal for creating texture to newly poured cement and for applying coatings on asphalt or concrete. Use handle #44303 on page 150.

Block Length	Fill Material	Trim Length	No. of Knots	Standard Pack	Item Number	★ Combo Qty. Item Number
24"	Black Polypropylene	2-1/4"	3	6	79251	-
24"	Black Polypropylene	3-1/4"	3	6	79252	44879 •
36"	Black Polypropylene	3-1/4"	3	6	79253	44880 •
24"	Horsehair	2-1/2"	3	6	79255 •	44881 •
36"	Horsehair	2-1/2"	3	6	79256 •	44882 •

★ Combo Packs include 12 brushes per pack and 12 #44303 handles (not assembled).

• Non-stock product, contact Customer Service for lead times and minimum order quantities.



74078

P **SMOOTHING BRUSH - Hardwood block** - For smoothing wallpaper.

Block Length	Fill Material	Trim Length	Standard Pack	Item Number
12"	White Tampico	2"	12	74078

Creating texture on newly poured concrete with a cement finishing brush.



Key:

P Performance line
Industrial Grade

V Value line
Professional Grade

SCRATCH BRUSHES

Weiler's extensive Scratch Brush offering includes many block and handle types and sizes. The wide variety of fill materials available assures the right brush for the right job. Common applications are cleaning dirt, rust, scale, chips and paint; plating and welding operations.



Removing excess concrete from the surface of a steel support plate.

P

CURVED HANDLE SCRATCH BRUSHES - Hardwood block - Ideal for cleaning and prepping surfaces.

Block Size	Brush Length	Number of Rows	Trim Length	Standard Pack	Item Number
.012 Steel Wire					
13-3/4" x 1-1/8"	5-1/4"	3 x 14	1-1/4"	12	44594*
14" x 7/8"	5-1/2"	3 x 19	1-3/16"	12	44053
14" x 1-1/8"	6"	4 x 18	1-3/16"	12	44056
.012 Steel Wire with Scraper					
14" x 7/8"	5-1/2"	3 x 19	1-3/16"	12	44055
14" x 1-1/8"	6"	4 x 18	1-3/16"	12	44058
.012 Stainless Steel Wire					
13-3/4" x 1-1/8"	5-1/4"	3 x 14	1-1/4"	12	44432*
14" x 7/8"	5-1/2"	3 x 19	1-3/16"	12	44054
14" x 1-1/8"	6"	4 x 18	1-3/16"	12	44057

* V-Groove



V

VORTEC PRO® CURVED HANDLE SCRATCH BRUSHES -

Reliable and efficient brushes at a value price.

Block Size	Brush Length	Number of Rows	Trim Length	Standard Pack	Item Number
.012 Steel Wire					
13-1/2" x 1"	6"	3 x 19	1"	12	25150
14" x 1-1/8"	6"	4 x 18	1"	12	25201
.012 Stainless Steel Wire					
13-1/2" x 1"	6"	3 x 19	1"	12	25154
14" x 1-1/8"	6"	4 x 18	1"	12	25202



P

SHOE HANDLE SCRATCH BRUSHES - Hardwood block - Ideal for cleaning and prepping surfaces.

Block Size	Brush Length	Number of Rows	Trim Length	Standard Pack	Item Number
.012 Steel Wire					
10" x 3/8"	5"	1 x 17	1-1/16"	12	44100
10" x 5/8"	5"	2 x 17	1-3/16"	12	44061
10" x 1-1/8"	5"	4 x 16	1-3/16"	12	44063
11"	5"	4 x 16	1-3/16"	12	73217 •
.012 Steel Wire with Scraper					
10" x 1-1/8"	5"	4 x 16	1-3/16"	12	44065
.012 Stainless Steel Wire					
10" x 3/8"	5"	1 x 17	1-1/16"	12	44101
10" x 3/8"	5"	1 x 17	3/4"	12	44235
10" x 5/8"	5"	2 x 17	1-3/16"	12	44062
10" x 1-1/8"	5"	4 x 16	1-3/16"	12	44064
11"	5"	4 x 16	1-3/16"	12	44299 •
.012 Brass Wire					
11"	5"	4 x 16	1-1/4"	12	73218 •

• Plastic block



V

VORTEC PRO SHOE HANDLE SCRATCH BRUSHES -

Reliable and efficient brushes at a value price.

Block Size	Brush Length	Number of Rows	Trim Length	Standard Pack	Item Number
.012 Steel Wire					
10" x 1"	5"	4 x 16	1"	12	25100
.012 Stainless Steel Wire					
10" x 1"	5"	4 x 16	1"	12	25104



COATED ABRASIVES

NON-WOVEN ABRASIVES

POWER BRUSHES

NYLON BRUSHES

PACKAGED ITEMS

MAINTENANCE



P HEAVY-DUTY SCRATCH BRUSH WITH SCRAPER - .012 Steel Wire

Ideal for cleaning and prepping surfaces.

Block Size	Brush Length	Number of Rows	Trim Length	Standard Pack	Item Number
11-1/2" x 1-1/2"	5-1/2"	4 x 11	1-1/2"	12	44069

V VORTEC PRO® HEAVY-DUTY SCRATCH BRUSH WITH SCRAPER - .012 Steel Wire

Reliable and efficient brushes at a value price.

Block Size	Brush Length	Number of Rows	Trim Length	Standard Pack	Item Number
11-1/2" x 1-1/2"	5"	4 x 11	1-5/8"	12	25211

P PLATER'S BRUSHES - Hardwood block - For general cleaning in the plating, metal finishing, aircraft and missile industries. Also used with inert arc aluminum welding.

Block Size	Brush Length	Number of Rows	Trim Length	Standard Pack	Item Number
Tampico					
13" x 1-1/4"	5-1/4"	4 x 18	1"	12	44076
Nylon					
13" x 1-1/8"	5-1/4"	4 x 18	1"	12	44077
.006 Steel Wire					
10" x 1-1/8"	5"	4 x 16	1"	12	44117 •
13" x 7/8"	5-1/2"	3 x 19	1"	12	44116
.006 Stainless Steel Wire					
10" x 1-1/8"	5"	4 x 18	1"	12	44240
13" x 7/8"	5-1/2"	3 x 19	1"	12	44660
13" x 1-1/8"	5-1/2"	4 x 19	1"	12	44232
.006 Brass Wire					
10" x 1-1/8"	5"	4 x 18	1"	12	44119
13" x 7/8"	5-1/2"	3 x 19	1"	12	44118

• Non-stock product, contact Customer Service for lead times and minimum order quantities.

P SMALL HAND SCRATCH BRUSHES - Ideal for cleaning and prepping surfaces.

Block Size	Block	Number of Rows	Wire Size	Trim Length	Standard Pack	Item Number
Stainless Steel Wire						
7-1/2" x 1/2"	Plastic	3 x 7	.006	1/2"	36	44075 ■
7-1/2" x 1/2"	Wood	3 x 7	.006	1/2"	36	44167 ■ +
7-3/4" x 3/8"	Wood	3 x 7	.006	1/2"	36	44551 *
8-3/4" x 1/2"	Wood	2 x 9	.006	5/8"	36	95013
Straight Brass Wire						
7-1/2" x 1/2"	Wood	3 x 7	.006	1/2"	36	44189 ■
Crimped Brass Wire						
6" x 1/2"	Wood	3 x 10	.005	5/8"	72	44619
8-3/4" x 1/2"	Wood	2 x 9	.008	5/8"	36	95014
Crimped Aluminum						
6-3/4" x 1-5/8"	Wood	6 x 9	.008	5/8"	12	95151
8-3/4" x 1/2"	Wood	2 x 9	.008	5/8"	36	44251
Straight Black Nylon						
6-1/2" x 1/2"	Plastic	4 x 15	.010	1/2"	24	99383
7-1/2" x 1/2"	Wood	3 x 7	.012	1/2"	36	44637 ■
White Nylon						
7-1/2" x 1/2"	Plastic	3 x 7	.016	1/2"	36	44609
Double-Sided Brass/White Nylon						
7-1/2" x 1/2"	Plastic	3 x 7	.006/.016	1/2"	24	44731
Double-Sided Brass/Stainless Steel						
7-1/2" x 1/2"	Plastic	3 x 7	.006/.006	1/2"	24	44732
Double-Sided Stainless Steel/White Nylon						
7-1/2" x 1/2"	Plastic	3 x 7	.006/.016	1/2"	24	44733

+Countertop display available. See page 135 for details. ■ Packaged product available. See pages 133-135 for details.

*Wire drawn

Key:

P Performance line
Industrial Grade

V Value line
Professional Grade

V **VORTEC PRO® SMALL HAND SCRATCH BRUSHES** - Reliable and efficient brushes at a value price.

Block Size	Handle	Number of Rows	Trim Length	Standard Pack	Item Number
.006 Stainless Steel Wire					
7-1/2" x 1/2"	Wood	3 x 7	1/2"	36	44805
7-1/2" x 1/2"	Plastic	3 x 7	1/2"	36	44806
.006 Straight Brass Wire					
7-1/2" x 1/2"	Wood	3 x 7	1/2"	36	44810



44806

P **BLOCK TYPE SCRATCH BRUSHES** - For rugged cleaning on bricks, stone and similar large flat areas.

Block Size	Fill Material	Brush Part	Number of Rows	Trim Length	Standard Pack	Item Number
7-1/4" x 2-5/8"	.012 Round Wire - Curved Face	7"	9 x 21	1-3/16"	12	44066
7-1/4" x 2-1/4"	.014 Round Wire - Flat Face	7"	6 x 19	1-5/8"	12	44067



44067

V **VORTEC PRO BLOCK TYPE SCRATCH BRUSH** - Reliable and efficient brushes at a value price.

Block Size	Fill Material	Brush Part	Number of Rows	Trim Length	Standard Pack	Item Number
7-1/4" x 2-1/4"	.012 Steel	7"	6 x 19	1-5/8"	12	25212

P **BUTCHER BLOCK BRUSH** - For cleaning concrete forms and green concrete after forms have been removed.

Block Size	Fill Material	Brush Part	Number of Rows	Trim Length	Standard Pack	Item Number
7-1/2" x 2-3/4"	.017 x .110 - Flat Wire	7"	5 x 10	1-1/4"	12	44073



44073

P **CHIPPING HAMMER REFILL** - A refill brush for most chipping hammers. Used for weld cleaning.

Block Size	Fill Material	Brush Part	Number of Rows	Trim Length	Standard Pack	Item Number
4-5/8" x 7/8"	.012 Steel	4-1/2"	3 x 15	1-1/8"	12	44070



44070

P **WIRE DUSTER** - For cleaning chips, borings, solder, rust, dirt & corrosion from castings.

Block Size	Fill Material	Handle Length	Number of Rows	Trim Length	Standard Pack	Item Number
3" x 1-1/8"	.012 Steel	5-3/4"	4 x 8	2-1/2"	12	44451



44451

P **FILE CARD BRUSH** - Waxed hardwood block. Use for file cleaning or to roughen and prepare surface material prior to sweating and soldering.

Overall Length	Fill Material	Brush Part	Trim Length	Standard Pack	Item Number
8-1/4"	.012 Steel	1-5/8" x 4"	1/4"	12	44260



44260

P **METAL CHIP BRUSH** - Small stiff wire brush for brushing hot metal. Can be exposed to flames without burning.

Overall Length	Fill Material	Trim Length	Face Width	Standard Pack	Item Number
5-1/2"	.012 Steel	1-1/2"	1-1/4"	12	44074



44074

FLUE BRUSHES



Cleaning boiler pipes with a flue brush.

Flue Brushes are designed and engineered from black oil-tempered wire. Flue brushes are available in single spiral and double spiral construction. Other fill materials and sizes available by special order. Contact Customer Service for details.

APPLICATIONS

Provides increased conformability and long life when:

- Pipe cleaning
- Flue cleaning
- Boiler tube cleaning

P **FLUE BRUSHES** - Filled with .012 round wire and fitted with 1/4" x 2" NPT pipe nipple. For internal cleaning of pipes and flues.



44131



44154

Brush Diameter	Brush Length	Overall Length	Standard Pack	Item Number
Single Spiral				
7/8"	4-1/2"	7-1/2"	1	44124 •
1"	4-1/2"	7-1/2"	1	44125
1-1/4"	4-1/2"	7-1/2"	1	44047
1-1/2"	4-1/2"	7-1/2"	1	44128
1-3/4"	4-1/2"	7-1/2"	1	44048
2"	4-1/2"	7-1/2"	1	44131
2-1/2"	4-1/2"	7-1/2"	1	44133
3"	4-1/2"	7-1/2"	1	44135
3-1/2"	4-1/2"	7-1/2"	1	44137
4"	4-1/2"	7-1/2"	1	44139
Double Spiral				
1"	4-1/2"	7-1/2"	1	44149
1-1/4"	4-1/2"	7-1/2"	1	44035
1-1/2"	4-1/2"	7-1/2"	1	44150
1-3/4"	4-1/2"	7-1/2"	1	44036
2"	4-1/2"	7-1/2"	1	44152
2-1/4"	4-1/2"	7-1/2"	1	44037
2-1/2"	4-1/2"	7-1/2"	1	44154
2-3/4"	4-1/2"	7-1/2"	1	44038
3"	4-1/2"	7-1/2"	1	44156
4"	4-1/2"	7-1/2"	1	44169
4-7/8"	4-1/2"	7-1/2"	1	44159

• Non-stock product, contact Customer Service for lead times and minimum order quantities.



95925

P **FLUE BRUSH EXTENSION ROD** - One 1/4" male pipe nipple and one 1/4" female pipe coupling allows user to extend flue brush.

Description	Standard Pack	Item Number
36" Fiberglass Extension Rod	1	95925

NOTE

"Pipeline" Flue Brushes By Special Order Only.

- Heavy-duty. Exact size diameter. Rugged double stem, single spiral.
- Fitted with 1/4" pipe nipple. Available in diameters of 1-5/8" - 15".

Key:

P Performance line
Industrial Grade

V Value line
Professional Grade

TUBE FITTING BRUSHES

Several configurations and sizes of Tube Fitting Brushes are available for cleaning and deburring copper, internal and external tube fittings. The handy 4-in-1 tube fitting brush cleans both outside and inside diameters of multiple tube sizes.



Cleaning the inside of a copper fitting prior to soldering.

P INTERNAL TUBE FITTING BRUSHES - Wire Fill - For internal cleaning and deburring of copper tube fittings. Also used in trucking and marine industries as a light socket cleaning brush.

Pipe Size	Actual Brush Diameter	Brush Length	Overall Length	Handle Length	Standard Pack	Item Number
1/8"	1/4"	1"	6-1/2"	3-1/4"	12	44078
1/4"	3/8"	1"	6-1/2"	3-1/4"	12	44079
3/8"	1/2"	1"	6-1/2"	3-1/4"	12	44080 ■
1/2"	5/8"	1"	6-1/2"	3-1/4"	12	44081
5/8"	3/4"	1"	6-1/2"	3-1/4"	12	44082
3/4"	7/8"	1"	6-1/2"	3-1/4"	12	44083
7/8"	1"	1"	6-1/2"	3-1/4"	12	44084
1"	1-1/8"	1"	6-1/2"	3-1/4"	12	44085
1-1/4"	1-3/8"	1"	6-1/2"	3-1/4"	12	44086
1-1/2"	1-5/8"	1-1/2"	6-1/2"	3-1/4"	6	44087

■ Packaged product available. See pages 133-135 for details.



44079

P EXTERNAL TUBE FITTING BRUSHES - 1/4" Stem

Ideal for cleaning tube ends. Mount to a hand drill for fast results.

Outside Diameter	Standard Pack	Item Number
3/8"	40	44734 •
1/2"	40	44735 •
5/8"	40	44736 •
3/4"	40	44737 •
7/8"	40	44738 •
1"	40	44739 •

• Non-stock product, contact Customer Service for lead times and minimum order quantities.



44734

P 4-IN-1 TUBE FITTING BRUSH - ONE BRUSH REPLACES FOUR! - Steel Wire

Cleans the outside and inside diameters of 1/2" and 3/4" tubes and fittings. Use for soldering prep, deburring, drill hole cleaning and cleaning battery terminals.

Tube Inside Diameter	Tube Outside Diameter	Standard Pack	Item Number
3/4" and 1/2"	7/8" and 5/8"	1	44690



44690

TURBO TUBE™ BRUSHING TOOL - The Turbo Tube Brushing Tool is two brushes in one, so fittings and copper tubing can be easily cleaned without changing tools!

APPLICATIONS

- Fitting brush cleans outside diameter
- Tube brush cleans inside diameter
- Ideal for plumbing and HVAC projects



36305

V VORTEC PRO® TURBO TUBE BRUSHES - Clean I.D. and O.D. with the same tool. Rust-proof stainless steel bristles. Reliable and efficient brushes at a value price.

I.D. Size	O.D. Size	Wire Type	Max. RPM	Standard Pack	Item Number
1/2"	5/8"	Stainless	1,000	1	36303
3/4"	7/8"				36304
1"	1-1/8"				36305



COATED ABRASIVES

NON-WOVEN ABRASIVES

POWER BRUSHES

NYLON BRUSHES

PACKAGED ITEMS

MAINTENANCE

SELECTING THE RIGHT BRUSH

P PERFORMANCE LINE (INDUSTRIAL GRADE)

Engineered and manufactured to maximize performance and minimize operating costs. The use of superior construction, the highest quality materials and the most stringent manufacturing processes deliver the lowest cost-of-use and most consistent performance.

V VALUE LINE (PROFESSIONAL GRADE)

Weiler's value line is manufactured using similar product construction and the same exacting standards as other Weiler paint & varnish products, but engineered to provide cost-effective use specifically designed for the professional, providing a cost-effective price. Vortec Pro® paint & varnish products are an economical choice for the construction trades, low volume production shops and light-duty industrial MRO use.

SELECTION GUIDE

Brush Fill	Recommended For	Benefits
China Bristle	All oil based and alkyd paints, stains, varnish urethane & shellac	<ul style="list-style-type: none"> • Softest tip for fewest brush marks • Natural fibers hold paint better than synthetics
Polyester/Nylon blend	All paints and coatings	<ul style="list-style-type: none"> • Most durable material • Precise tipping • Cleans up easily
Polyester	All paints and coatings	<ul style="list-style-type: none"> • Low cost • Does not absorb water

PAINT BRUSH FEATURES

Fill Material:

- Natural China Bristle or Tapered Polyester
- Various sizes of fill material are blended together to create the proper taper.

Flagged Ends:

A split at the end of each tapered fiber of fill material. Bristle is naturally tapered with a flagged tip. Polyester fibers are made tapered and then mechanically processed to form a flagged tip. Flagging allows each tip to pick up more paint and spread it more evenly.

Thickness: The thickness of the brush, measured at the ferrule, will determine the quality level of the brush. The thicker the brush, the more paint pick-up and release.

Ferrule: The metal band that holds the fill material and handle together. All Weiler paint and varnish brushes are made with plated metal ferrules that will not rust or corrode.

Handle:

- Quality wood or synthetic
- Handles are sanded and lacquered
- Synthetic handles are not affected by paints, varnishes or solvents.
- Comfortable grip for hours of fatigue-free use.

Trim Length: The length of the fill material extending from the ferrule. The longer the trim, the more paint is picked up and released for a quicker, easier job.



PAINT BRUSH CARE

Brushes Used In	Clean With
<ul style="list-style-type: none"> • Oil base paint • Latex paint • Water base paint • Varnish • Shellac 	<ul style="list-style-type: none"> • Turpentine or mineral spirits • Warm soapy water • Warm soapy water • Turpentine or mineral spirits • Alcohol

Note: After cleaning, shake out, comb bristles and hang by handle.

SPECIAL PAINT BRUSHES

The brushes listed in this catalog will cover the major requirements of industry. However, if an application requires another type, size or style of brush, contact your nearest Weiler distributor or Weiler's Customer Experience Team.

PROFESSIONAL PAINT, VARNISH & SASH BRUSHES

These high quality brushes are available in a wide variety of sizes and materials to fill all applications. The Professional Wall Brushes have a sanded wooden handle, the preferred standard among professional users. The Professional Varnish and Sash Brushes are color coded - Blue for Bristle and Red for Polyester/Nylon Blend, and feature painted foam handles in the "beaver tail" style. These handles are attractive and easier to grip, reducing user fatigue.



Applying paint to clap board siding.

P WALL PAINT BRUSHES - For interior/exterior painting of large flat surfaces.

Width	Thickness	Bristle Length	Overall Length	Standard Pack	Item Number
Black China Bristle - Sanded Wood Handle					
3"	7/8"	3-1/4"	10-3/16"	6	40022
4"	7/8"	3-3/4"	11-1/2"	6	40023
Polystyrene/Nylon - Sanded Wood Handle					
3"	7/8"	3"	10-1/8"	6	40061
4"	7/8"	3"	11-1/4"	6	40062

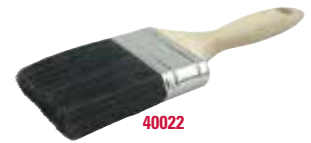

40022



40061

P VARNISH BRUSHES - Comfortable foam grip handle; smooth paint flow.

Width	Thickness	Bristle Length	Overall Length	Standard Pack	Item Number
Black China Bristle - Blue Foam Handle					
1"	7/16"	2"	8-1/2"	12	40000
1-1/2"	1/2"	2-1/4"	8-7/8"	12	40001
2"	9/16"	3"	9-3/4"	12	40002
3"	11/16"	3"	10-1/8"	12	40004
4"	11/16"	3"	10-9/16"	12	40010
Polystyrene/Nylon - Red Foam Handle					
1"	7/16"	2-1/4"	8-13/16"	12	40058
2"	3/4"	2-3/4"	9-15/16"	12	40059
3"	7/8"	3"	10-1/8"	12	40060
4"	7/8"	3"	11"	6	40106



40002



40059

P ANGLED SASH BRUSHES - For trim or cut work like window sills, door frames, etc.

Width	Thickness	Bristle Length	Overall Length	Standard Pack	Item Number
Black China Bristle - Blue Foam Handle					
1-1/2"	7/16"	2-1/4"	10-7/8"	12	40041
2"	1/2"	2-1/4"	10-3/4"	12	40008
Polystyrene/Nylon - Red Foam Handle					
1-1/2"	7/16"	2-1/2"	11-1/4"	12	40011
2"	1/2"	2-1/2"	11-1/8"	12	40040



40041

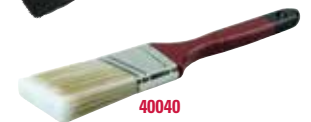

40040

P FLAT SASH BRUSHES - For trim or cut work like window sills, door frames, or other narrow, flat surfaces.

Width	Thickness	Bristle Length	Overall Length	Standard Pack	Item Number
Black China Bristle - Blue Foam Handle					
1"	3/8"	2"	10-3/8"	12	40113
1-1/2"	7/16"	2-1/4"	10-1/2"	12	40114 •
2"	9/16"	3"	11-15/16"	12	40115
Polystyrene/Nylon - Red Foam Handle					
1"	3/8"	2-1/4"	10-1/4"	12	40014 •
1-1/2"	7/16"	2-1/4"	10-1/2"	12	40017
2"	9/16"	2-1/2"	10-15/16"	12	40018



40115



40017

• Non-stock product, contact Customer Service for lead times and minimum order quantities.

COATED ABRASIVES

NON-WOVEN ABRASIVES

POWER BRUSHES

NYLON BRUSHES

PACKAGED ITEMS

MAINTENANCE

PROFESSIONAL SASH & PARTS CLEANING BRUSHES

These high quality brushes are available in a wide variety of sizes and materials to fill all applications. The Professional Sash Brushes are color coded - Blue for Bristle and Red for Polyester/Nylon Blend, and feature painted foam handles in the "beaver tail" style. These handles are attractive and easier to grip, reducing user fatigue. Parts cleaning brushes are ideal for applications such as cleaning carburetors, transmission components, applying adhesives and lubricants.

Cleaning an oil pan with a parts cleaning brush.



P

OVAL SASH BRUSHES - Ideal for cleaning parts, crevices and painting hard-to-reach areas.

Size	Thickness	Bristle Length	Overall Length	Standard Pack	Item Number
Black China Bristle - Plain Foam Handle - Chisel Trim					
#2	7/16"	1-3/4"	8-7/8"	24	40116
#4	11/16"	1-3/4"	8-5/8"	12	40019
#6	13/16"	1-3/4"	9-5/16"	12	40056
#8	15/16"	3"	11-1/8"	12	40020
#10	1-1/16"	3"	11-3/16"	12	40021



P

ROUND SASH BRUSHES - Ideal for cleaning parts, crevices and painting hard-to-reach areas.

Size	Thickness	Bristle Length	Overall Length	Standard Pack	Item Number
Grey Bristle - Plain Foam Handle - Flat Trim					
#2	7/16"	1-3/4"	8-3/4"	24	40118
#4	11/16"	2"	8-13/16"	12	40119
#6	13/16"	2"	10-1/16"	12	40120 •
#8	15/16"	2-1/4"	10-9/16"	12	40121
#10	1-1/16"	2-1/4"	10-9/16"	12	40122 •

• Non-stock product, contact Customer Service for lead times and minimum order quantities.



P

PARTS CLEANING BRUSHES - Stainless steel ferrule - Heavily filled.

Thickness	Fill Material	Bristle Length	Overall Length	Standard Pack	Item Number
Plain Foam Handle - Chisel Trim					
1"	Polypropylene	2-1/2"	10-11/16"	12	40035
1"	Tampico	2-3/4"	11-1/8"	12	40036



V

VORTEC PRO® PARTS CLEANING BRUSHES - Reliable and efficient brushes at a value price.

Thickness	Fill Material	Bristle Length	Overall Length	Standard Pack	Item Number
Plain Foam Handle - Chisel Trim					
15/16"	Nylon	2-1/2"	11-3/16"	12	25221
1"	Tampico	2-3/4"	11-3/8"	12	25222

INDUSTRIAL PAINT BRUSHES

The Industrial paint brush line features color coded plastic handles to provide quality paint brushes at competitive prices.



Painting inside the fins of a radiator with a Radiator brush.

P INDUSTRIAL VARNISH BRUSHES - Heavily-filled brush with comfortable handle in a variety of sizes.

Width	Thickness	Bristle Length	Overall Length	Standard Pack	Item Number
Black Bristle - Black Plastic Handle					
1"	3/8"	1-3/4"	7-3/4"	36	40089
1-1/2"	7/16"	2"	8-5/16"	24	40101
2"	7/16"	1-3/4"	8"	12	40074
3"	1/2"	2"	8-13/16"	12	40103
4"	5/8"	2-3/4"	9-7/8"	12	40104
Black Polyester - Red Plastic Handle					
1"	3/8"	2"	8"	36	40107
1-1/2"	7/16"	2"	7-11/16"	24	40108
2"	7/16"	2"	8-1/2"	12	40109
3"	1/2"	2"	9-1/4"	12	40110
4"	11/16"	2-3/4"	9-7/8"	12	40111



40074



40109

P BENT RADIATOR BRUSH - Ideal for painting radiators and other hard-to-reach areas.

Width	Thickness	Bristle Length	Overall Length	Standard Pack	Item Number
Black Bristle - Wood Handle					
2"	9/16"	2-1/4"	19-1/2"	12	95502



95502

V VORTEC PRO® FOAM APPLICATOR BRUSHES - Reliable and efficient brushes at a value price.

Not recommended for use with lacquer, shellac or solvents.

Width	Thickness	Foam Length	Overall Length	Standard Pack	Item Number
Wood Handle					
1"	5/8"	2-5/8"	6-3/8"	50	99801
2"	5/8"	2-5/8"	6-1/2"	50	99805
3"	7/16"	2-5/8"	6-1/2"	40	99806



99806

Key:

P Performance line
Industrial Grade

V Value line
Professional Grade

COATED ABRASIVES
NON-WOVEN ABRASIVES
POWER BRUSHES
NYLON BRUSHES
PACKAGED ITEMS

MAINTENANCE

CHIP AND OIL BRUSHES



Removing chips from the ways of a lathe.

Chip and Oil brushes are inexpensive, multi-purpose brushes for use in applications requiring disposable brushes.

P CHIP AND OIL BRUSHES

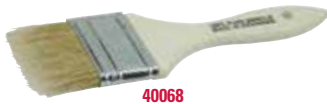

40068

Width	Thickness	Bristle Length	Overall Length	Standard Pack	Item Number
White Bristle - Wood Handle					
1/2"	5/16"	1-1/2"	7-3/16"	30	40065
1"	5/16"	1-1/2"	7"	30	40066
1-1/2"	5/16"	1-1/2"	7-7/8"	30	40067
2"	5/16"	1-1/2"	7-5/8"	20	40068
2-1/2"	3/8"	1-1/2"	7-3/4"	20	40069
3"	3/8"	1-1/2"	7-7/8"	10	40070
4"	5/8"	1-5/8"	8-9/16"	10	40071
	3/8"	2"	8-7/8"		40076

V VORTEC PRO® CHIP AND OIL BRUSHES - Reliable and efficient brushes at a value price.



40181



40161



40029



40141

Width	Thickness	Bristle Length	Overall Length	Standard Pack	Item Number
White Bristle - Wood Handle					
1/2"	5/16"	1-1/2"	7-3/16"	36	40177
1"	5/16"	1-1/2"	7-3/16"	36	40179
1-1/2"	5/16"	1-1/2"	7-1/16"	24	40180
2"	5/16"	1-1/2"	7-5/8"	24	40181
2-1/2"	3/8"	1-1/2"	7-15/16"	12	40182
3"	3/8"	1-1/2"	8-1/4"	12	40183
4"	5/8"	1-3/4"	8-3/4"	12	40184
4"	3/8"	1-3/4"	8-1/2"	12	40185
Black Bristle - Plastic Handle					
1/2"	1/4"	1-5/8"	7-1/8"	30	40160
1"	5/16"	1-5/8"	7-5/16"	30	40161
1-1/2"	5/16"	1-5/8"	7-3/8"	30	40162
2"	5/16"	1-5/8"	7-3/4"	20	40163
2-1/2"	3/8"	1-3/4"	7-3/4"	20	40164
3"	3/8"	1-3/4"	7-15/16"	10	40165
4"	11/16"	2"	8-1/2"	10	40166
Grey China Bristle - Plastic Handle					
1/2"	1/4"	1-1/2"	7-1/8"	48	40026
1"	5/16"	1-1/2"	7-5/8"	36	40027
1-1/2"	5/16"	1-1/2"	7-5/8"	24	40028
2"	3/8"	1-1/2"	7-7/8"	24	40029
2-1/2"	1/2"	1-1/2"	8-5/16"	12	40030
3"	1/2"	1-1/2"	8-9/16"	12	40031
4"	11/16"	1-1/2"	8-13/16"	12	40032
Black Polypropylene - Red Plastic Handle					
1"	5/16"	1-3/4"	7-9/16"	36	40137
2"	3/8"	1-3/4"	7-15/16"	24	40139
3"	1/2"	1-3/4"	9-3/16"	12	40140
4"	11/16"	2-3/4"	9-5/8"	12	40141

Key:

P Performance line
Industrial Grade

V Value line
Professional Grade

MARKING BRUSHES

Weiler's high quality Marking Brushes come in a variety of animal, natural and synthetic bristles in numerous handle styles for many applications such as fine artwork, pin striping and sign painting.



Painting a tight area on a steel door with a Marking Brush.

P RED SABLE WATERCOLOR BRUSHES - Seamless ferrule. Pointed tip - Round black handle

Size	Diameter	Trim Length	Overall Length	Standard Pack	Item Number
3/0	3/64"	1/4"	7"	12	41000
0	1/16"	5/16"	7-1/4"	12	41001
2	3/32"	7/16"	7-3/8"	12	41002
4	1/8"	5/8"	7-5/8"	12	41003



P BLACK BRISTLE MARKING BRUSHES - Long, lacquered handle

Size	Diameter	Trim Length	Overall Length	Standard Pack	Item Number
1	1/8"	3/4"	11-7/8"	12	41004
2	5/32"	15/16"	12"	12	41005
4	7/32"	1-1/8"	12-1/2"	12	41007
5	1/4"	1-1/4"	12-1/2"	12	41008
6	9/32"	1-3/8"	12-3/4"	12	41009



P FLAT MARKING BRUSHES - Ox hair - Single stroke - Round black handle

Width	Trim Length	Overall Length	Standard Pack	Item Number
1/4"	7/8"	7-7/8"	12	41018
1/2"	1"	8-3/4"	12	41019
3/4"	1-1/4"	8-3/4"	12	41020
1"	1-3/8"	9-3/8"	12	41021



P FITCH BRUSHES - Black china bristle - Chiseled edge - Clear lacquered handle

Width	Trim Length	Overall Length	Standard Pack	Item Number
1/4"	13/16"	12"	12	41022
1/2"	1-1/16"	12-3/8"	12	41023
3/4"	1-5/16"	12-7/8"	12	41024 •
1"	1-9/16"	13"	12	41025 •



• Non-stock product, contact Customer Service for lead times and minimum order quantities.

P LACQUERING BRUSHES - Seamless aluminum ferrule - Camel hair - Round black handle

Size	Diameter	Trim Length	Overall Length	Standard Pack	Item Number
1	5/32"	11/16"	7-1/2"	12	41010
3	7/32"	13/16"	8"	12	41011
5	1/4"	1-1/8"	8-3/4"	12	41012 •
6	5/16"	1-3/16"	8-7/8"	12	41013 •



• Non-stock product, contact Customer Service for lead times and minimum order quantities.

COATED ABRASIVES

NON-WOVEN ABRASIVES

POWER BRUSHES

NYLON BRUSHES

PACKAGED ITEMS

MAINTENANCE

GLUE AND ACID BRUSHES

Weiler's Glue and Acid Brushes come in multiple sizes, ferrule types, handles and fill materials for a wide variety of cleaning and coating applications.



Applying flux to a copper tube prior to soldering.



P BRIDLED GLUE BRUSHES - Grey china bristle - Steel ferrule - Long foam handle

Diameter	Trim Length	Overall Length	Standard Pack	Item Number
7/16"	1-7/16"	8-1/4"	36	40077
13/16"	1-3/4"	9-3/8"	24	40078 •

• Non-stock product, contact Customer Service for lead times and minimum order quantities.



P ACID/FLUX BRUSHES - Horsehair - Tin ferrule

Width	Trim Length	Overall Length	Standard Pack	Item Number
5/16"	3/4"	5-3/4"	144	44088 ■
3/8"	3/4"	5-3/4"	144	44089 ■
1/2"	3/4"	5-3/4"	144	44090 ■

■ Packaged product available. See pages 137-139 for details.



P STYLUS BRUSH - Stiff grey horsehair - Aluminum tube with cork to hold cleaning fluid. For cleaning electrical contact points.

Width	Trim Length	Overall Length	Standard Pack	Item Number
1/2"	3/8"	5"	100	44097



P STENCIL BRUSHES - China bristle - Seamless steel ferrule - Lacquered wood handle

Diameter	Bristle Length	Overall Length	Standard Pack	Item Number
1"	1-3/8"	5-1/2"	12	40080
2"	1-3/4"	6-3/8"	12	40082



P DOPE BRUSHES - With hanger for coating applications in drilling operations.

Brush Part	Fill Material	Diameter	Overall Length	Standard Pack	Item Number
4"	Mixed	2"	16"	24	44261
	Tampico	2-1/2"		24	44262
		3"		6	44263

Key:

P Performance line
Industrial Grade

V Value line
Professional Grade

PAINT ROLLERS AND ACCESSORIES

Paint Rollers can be used almost anywhere including walls, ceilings, floors, decks, fences, metal surfaces, concrete, and brick walls. Weiler carries a wide variety of rollers for the professional painter, industrial use and those weekend DIY projects.

PAINT ROLLER SELECTION GUIDE

Work Surface	Coating	Recommended Nap
Metal, Smooth Wood, Smooth Concrete	Enamels, Epoxies, Adhesives, Paint	3/16", 3/8" (Low nap)
Rough Wood, Drywall, Cement Block	All Paint	1/2", 3/4" (Medium nap)
Stucco, Brick, Concrete	All Paint	1" (High nap)



Applying primer to new drywall.

P PROFESSIONAL GRADE ROLLERS - Poly blend with phenolic core.

Size	Nap	Painting Surface	Standard Pack	Item Number
9"	3/16"	Smooth	12	49050
	1/2"	Semi-smooth		49051
	3/4"	Rough		49052

P INDUSTRIAL GRADE ROLLERS - Poly blend with PVC core.

Size	Nap	Painting Surface	Standard Pack	Item Number
3"	3/8"	Semi-smooth	24	49046
4"	3/8"	Semi-smooth	12	49044
	3/4"	Rough		49045
9"	3/16"	Smooth	12	49061
	1/2"	Semi-smooth		49062
	3/4"	Rough		49063

V VORTEC PRO® ROLLERS - Poly blend with PVC core. Reliable and efficient rollers at a value price.

Size	Nap	Painting Surface	Standard Pack	Item Number
9"	3/8"	Semi-smooth	12	49070
	1/2"	Semi-smooth		49071

P SPECIALTY ROLLERS - Can be used with all paints. Ideal for trim and touch-up.

Description	Overall Length	Std. Pack	Item No.
3" Roller with 3/8" nap. Standard duty frame	11-1/2"	24	49016
3" Roller with 3/8" nap. Wire frame with two tin end caps. Bent wire handle.	6-1/8"	12	49015
4" Micro Perlon Roller Reach	16-3/8"	24	49025
4" Micro Perlon Twin Pack Cover	4-1/8"	24	49066

P FRAMES - All metal with two plastic caps. Solid plastic handle with threaded grip. Can be used with threaded handle #44300 on page 146.

Size	Description	Overall Length	Standard Pack	Item Number
3"	Standard-duty 1/4" dia. frame with 4 wire cage	11-3/8"	24	49019
4"	Standard-duty 1/4" dia. frame with 4 wire cage	11-3/4"	24	49018
9"	Heavy-duty 5/16" dia. frame with 5 wire cage	13-1/2"	12	49022

V VORTEC PRO FRAME - Reliable and efficient frame at a value price.

Size	Description	Overall Length	Standard Pack	Item Number
9"	Standard-duty 1/4" dia. frame with 4 wire cage	12-3/4"	24	49020

P PAINT TRAYS - A variety of trays available to meet users' specific needs.

Description	Paint Capacity	Standard Pack	Item Number
4" Plastic tray	1 Quart	24	49008
9" Galvanized steel tray; Rust resistant	2 Quart	24	49010
9" Paint tray liner	2 Quart	24	96702

V VORTEC PRO PAINT TRAY - Reliable and efficient tray at a value price.

Description	Paint Capacity	Standard Pack	Item Number
9" Economy plastic tray; Rust proof	2 Quart	20	49011



49050



49045



49063



49070



49015



49025



49018



49010



49011

COATED ABRASIVES

NON-WOVEN ABRASIVES

POWER BRUSHES

NYLON BRUSHES

PACKAGED ITEMS

MAINTENANCE

ALPHABETICAL INDEX

Description	Page	Description	Page	Description	Page
4-in-1 Tube Fitting Brushes	163	Crack Cleaning Brushes	61	G	
A		Crimped Wire Wheels	66-73, 133	Garage Brushes	145
Abrasive Flap Disc Technical Information	26-29	Crosshole Deburring Brushes	82, 114	Glue Brushes	170
Abrasive Flap Discs	30-35, 135	CrossFlex™ Honing Brushes	88-91	Green Works™ Maintenance Products	140
Tiger® X	30, 135	Cup Brushes		Grinding Wheels	18-21
Tiger	30, 33, 135	Bonded Cups	22	Grout Detail Brush	153
Big Cat®	32, 135	Crimped Wire	77, 129, 134	Gun Cleaning Brushes	86
Tiger Trim	34, 135	Crimped Wire-Non-Sparking	95		
Tiger Angled	34	Knot Wire	75-76, 129, 134	H	
BobCat®	35	Miniature	92	Hand Pads	47
Tiger Paw™	31-32, 135	Nylon Abrasive Filament (Nylox)	113	Hand Scrub Brushes	152-153
Wolverine®	31-32	Stem-Mounted	77, 129	Handles	146-147
Abrasives	10-48	Cutting Wheels	14-17	Handle Accessories	147
Abrasive Nylon Filament Brushes (Nylox)	98-126	D		I	
Acid Brushes	158, 170	Deck Scrub Brushes	152	Industrial Grinding Wheels	8-9
Adapters		Deck Mops	155	Industrial Paint Brushes	167
Metal	43, 68, 74, 124	Diamond Filament Wheels	123	Interleaf Flap Wheels	47
Plastic Adapters	16, 61, 71, 111, 125	Disc Brushes	116-117	Internal Tube Fitting Brushes	128, 163
Pressboard Adapters	124	Display Packaged Product	132-135		
Threaded	63, 147	Dope Brushes	170	J	
TRIM-KUT Adapters	41	Drive Arbors	43, 71, 111, 125	Joint/Crack Cleaning Brushes	61
Adapting Nuts	16, 35, 39, 41	Driveway Coaters	144	K	
Angled Flap Discs	34	Dually® Weld Cleaning Brushes	65	Knot Wire	
Arbor Hole Table	53	Dust Mops	156	Wheels	59-65, 128, 133
Artist Brushes	169	Dust Pans	149	Cup Brushes	75-76, 129, 134
Acid Scrub Brushes	158	Dusting Brushes	156	End Brushes	78, 129, 134
B		E		L	
Back-up Pads	35, 39-40, 48	Encapsulated Brushes (Polyflex)		Lacquering Brushes	169
Bamboo Handles	140	Stem-Mounted Wheels (Conflex)	72	Lubricant (Lubricut™)	124
Bent Radiator Brush	167	Conflex Brushes	72		
Bevel Brushes, Knot Wire	63	Crimped Wire Wheels	65, 67, 69	M	
Big Cat® High Density Flap Discs	32, 131	Cup Brushes	76	Maintenance Products	136-171
Bi-Level Scrubs	152	End Brushes	80	Maintenance Technical Information	138-139, 164
Blending Discs	40	Flared End Brushes	81	Mandrels	16, 46
Bob Cat™ Mini Flap Discs	35	Knot Wire Wheels	65	Marking Brushes	169
Bob Cat Drive Mandrel	35	Small Diameter Wire Wheels	71	Masonry Brushes	157-158
Bonded Abrasives	10-24	Tube Brushes	84	Mech Notching Wheels	21
Bonded Abrasive Technical Information	11-13	Weld Cleaning Brushes	65	Metal Adapters	43, 68, 74, 124
Bore-Rx™ Brushes	82, 114	End Brushes		Metal Chip Brush	161
Bottle Washing Brush	154	Circular Flared	81, 129	Mini Disc Brushes	113, 118
Bowl Brushes	153-154	Controlled Flare	80	Miniature Brushes	
Braces and Tips	147	Crimped Wire	79-81, 129, 134	Cup	92
Brooms	140-145, 148	Encapsulated	80-81	End	93
Burr-Rx® Brushes	111-122	Knot Wire	78, 129, 134	End (Nylox)	93, 112, 119
Butcher Block Brushes	161	Miniature	93	Wheel	92
Bus Brush	151	Non-Sparking	95	Mop Handles	155-156
C		Nylon Abrasive Filament (Nylox)	112, 119	Mops	155-156
Cement Finishing Brushes	158	Pencil	81	Mop Bucket	155
Chip & Oil Brushes	168	Pilot Bonding	80		
Chipping Hammer Refill	161	Engineered Product (Nylox)	109	N	
Circular Flared End Brushes	81, 129	External Tube Fitting Brushes	163	Nail Brushes	154
Coated Abrasives	25-44	F		New Products	6
Coated Abrasives Technical Information	26-29	File Card Brush	161	Non-Sparking Brushes	94-95
Combo Bucket	155	Fitch Brushes	169	Non-Woven Abrasives	45-48
Combo Wheels	20	Flap Wheels	42-43, 47, 131	Non-Woven Unitized Wheels	46
Concave Brushes	73	Floor Brushes	140-145	Non-Woven Flap Wheels	47
Cones	23	Floor Squeegees	150	Non-Woven Hand Pads	47
Conflex Brushes	72-73, 126, 133	Flue Brushes	162	Non-Woven Surface Conditioning Discs	48
Contractor Brooms	142	Flux Brushes	170	Nylon Abrasive Filament Brushes (Nylox)	98-126
Controlled Flare End Brushes	80	FME Area Products	126	Adapters & Drive Arbors	124-125
Counter Dusters	149			Bore-Rx	114

ALPHABETICAL INDEX

Description	Page	Description	Page	Description	Page
Burr-Rx	111-122	Bonded Abrasives	11	Upholstery/Spotting Brush	151
Cup Brushes	113	Coated Abrasives	26-27	Upright Brooms	148
Disc Brushes	116-117	Nylox® Brushes	100-101	Utility Brushes	153
Drive Arbors	125	Power Brushes	50-51	Utility Scrub Brushes	153
End Brushes	112, 119	Spanner Wrench	16, 35, 39		
Engineered Products	109	Spoke Brush	151	V	
Tube Brushes	114	S.P.O.T. Safety Training	7	Valve Guide Brushes	86
Wheel Brushes	111, 120-123	Squeegees	150	Varnish Brushes	165, 167
Nylon Tube Brushes	86, 154	Stem-Mounted Brushes		Vat Brush	154
Nylon Wheels	74	Circular Flared	81, 129	Vehicle Care Brushes	151
Nylox Nylon Abrasive Filament Brushes	98-126	Concave	73	Vehicle Wash Brushes	151
Nylox Technical Information	100-108	Conflex Brushes	72-73, 126, 128	Vending Ready Products	127-131
		Controlled Flare	80		
O		Crimped Wire Cup	77, 129		
Ordering Information	5	Crimped Wire End	79-81, 129, 134	W	
		Crimped Wire Wheels (Conflex)	72-73, 133	WPS Program	9
P		CrossFlex Honing Brushes	88-91	Wall Dusting Brush	156
Paint Brushes	165-169	Encapsulated	80-81	Wall Paint Brushes	165
Paint Brush Technical Information	164	Knot Wire End	78, 129, 134	Watercolor Brushes	169
Paint Rollers and Frames	171	Knot Wire Wheels	63	Website	6
Paint Trays	171	Miniature	92-93	Weld Cleaning Brushes	64-65, 128, 133
Parts Cleaning Brushes	166	Nylon Abrasive Filament (Nylox)	93, 112, 119	Wet Mops	155
Pencil End Brushes	81	Pencil End	81	Wheel Brushes	
Percolator Brushes	154	Pilot Bonding	80	Abrasive Flap	42-43, 47, 131
Perma-Sweep Floor Brushes	142	Stencil Brushes	170	Crimped Wire-Bench Grinder	67
Pilot Bonding Brushes	80	Street Brooms	145	Crimped Wire-Encapsulated	65-67, 69
Pipeline Wheels	21	Stringer Bead Brushes	64-65, 128, 133	Crimped Wire-Medium Face	68
Plastic Adapters	16, 61, 71, 111, 125	Strip Brooms	1484	Crimped Wire-Non-Sparking	94
Plater's Brushes	160	Stylus Brush	170	Crimped Wire-Wide Face	69
Plater's Brass Wire Wheels	68	Surface Conditioning Discs	48	Knot Wire-Bevel Brushes	63
Plugs	23			Knot Wire-Cable Twist	61-62, 128, 133
Power Brushes	49-97	T		Knot Wire-Encapsulated	65
Power Brush Technical Information	50-58	Tampico Wheels	74	Knot Wire-Non-Sparking	94
Pressboard Adapters	124	Technical Information		Knot Wire-Standard Twist	59-60, 62-63, 128, 133
Pro-Flex™ Sweeps	141	Abrasive Flap Discs	26-29	Knot Wire-Stringer Bead Twist	64-65, 128, 133
Professional Paint Brushes	165-166	Bonded Abrasives	11-13	Miniature	92
Push Brooms	140-145	Maintenance Products	138-139	Nylon	74
Push Broom Handles	146-147	Non-Woven Abrasives	46	Nylon Abrasive Filament (Nylox)	111, 120-123
		Nylon Abrasive Filament Brushes (Nylox)	100-108	Plater's	68
		Paint & Varnish	164	Small Diameter (Copper Center)	70-71
		Power Brushes	50-58	Stem-Mounted	72-73, 128, 133
		Tiger® Abrasive Flap Discs	30-35, 131	Tampico	74
		Tiger Angled Flap Discs	34	Whisk Brooms	148
		Tiger Big Cat® Flap Discs	32, 131	Whitewash Brush	157
		Tiger BobCat™ Flap Discs	35	Wide Face Brushes	96-97
		Tiger Paw™ Abrasive Flap Discs	31-32, 131	Window Brushes	150
		Tiger Trim Flap Discs	34, 131	Window Squeegees	150
		Tiger X Flap Discs	30, 131	Wire Brooms	145
		Tiger Flap Wheels	42	Wire Duster	161
		Tire Cleaning Brush	151	Wire Stripping Brushes	71
		TRIM-KUT Discs	41	Wolverine®	
		Troubleshooting Guides		Cutting Wheels	15-17
		Power Brushes	58	Grinding Wheels	19
		Nylox	110	Snagging Wheels	17
		Tube Brushes		Combo Wheels	20
		Non-Sparking	95	Flap Discs	31-32
		Nylon	86, 154	Flap Wheels	43, 131
		Nylon Abrasive Filament (Nylox)	114-115	Knot Wire Wheels	59, 62, 65
		Wire	83-87, 130	Crimped Wire Wheels	67-69, 72-73
		Tube Fitting Brushes	130, 163	Wire Cup Brushes	76-77
		Turbo Tube Brushing Tool	163	Wire End Brushes	78-79
		U			
		UltraCut 1mm Thin Cutting Wheels	14		
		Unitized Wheels	46		
				X	
				X-Lock™ Products	24

ITEM NUMBER INDEX

Item No.	Page	Item No.	Page	Item No.	Page	Item No.	Page	Item No.	Page	Item No.	Page
00104	66	03160	69	07727	71	09400	64	10073	81	11170	112, 119
00105	66	03180	69	07729	71, 111	09400P	133	10074	81	12120	76
00114	66	03190	69	07746	63	09400V	128	10076	81	12206	75
00124	66	03200	69	07756	43	09410	60	10091	95	12256	75
00134	66	03210	69	07761	46	09430	60	10099	81	12276	75, 129
00135	66	03220	69	07764	46	09440	60	10128	95	12276P	134
00144	66	03230	69	07766	35	09460	60	10134	81	12301	76
00154	66	03240	69	07769	63	09480	60	10141	78	12306	75
00156	72	03403	124	07771	63	09490	60	10141V	129	12316	75, 129
00184	66	03404	124	07771P	134	09500	64	10142	78	12316P	134
00204	66	03405	124	07772	63	09510	60	10150	81	12326	75
00214	66	03480	69	07772P	134	09530	60	10151	81	12356	75, 129
00234	66	03510	69	08004	59	09540	60	10152	112, 119	12376	75, 129
00244	66	03520	69	08014	59	09719	59	10153	112, 119	12376P	134
00264	66	03590	69	08014P	133	09790	60	10154	112, 119	12396	75
00274	66	03680	69	08014V	128	09799	60	10155	112, 119	12406	75
01035	66	03809	68, 74, 124	08024	59	09800	60	10156	112, 119	12416	75
01045	66	03810	68, 74, 124	08034	59	09809	60	10157	112, 119	12456	75
01049	66	03811	68, 74, 124	08044	59	09840	60	10158	95	12476	75
01055	66	03812	68, 74, 124	08044P	133	09856	64	10172	112, 119	12536	76
01065	66	03813	68, 74, 124	08045	59	09866	64	10173	112, 119	12556	76
01068	66	03814	68, 74, 124	08064	59	09870	59	10174	112, 119	12576	76
01075	66	03824	68, 74, 124	08075	59	09980	60	10187	78	12636	76
01075P	133	03833	43	08085	59	09990	60	10188	79	12676	76
01085	67	03834	43	08085P	133	10001	79	10208	78	12686	76
01095	67	03835	43	08095	59	10001V	129	10210	78	12726	76
01115	67	03890	124	08105	59	10002	79	10211	78	12736	75
01125	67	03892	124	08106	62	10003	79	10212	78	12746	75
01135	66	03893	124	08125	59	10004	79	10213	78	12756	76
01138	66	03895	124	08135	59	10005	79	10215	78	12766	76
01145	66	03910	124	08138	59	10005V	129	10216	78	12776	94
01148	66	03911	124	08145	59	10006	79	10217	78	12796	76
01155	66	03912	124	08155	59	10007	79	10218	78	12816	75
01158	66	03913	124	08178	59	10008	79	10220	78	12826	75
01165	66	03915	124	08179	59	10008P	134	10301	80	12846	75
01168	66	03920	124	08189	59	10008V	129	10302	80	12856	75
01175	66	03921	124	08200-14	59	10009	79	10303	80	12866	75
01175P	133	03922	124	08209	59	10009V	129	10305	80	12886	75
01178	66	03923	124	08219	59	10010	79	10306	80	12906	76
01179	66	03925	124	08254	59	10010V	129	10307	80	12916	76
01228	66	03931	124	08264	59	10011	79	10309	80	12926	76
01238	66	03933	124	08264V	128	10012	79	10310	80	13001	135
01248	66	03934	124	08271	94	10012P	134	10311	80	13002	135
01250-12	66	03936	124	08274	59	10013	79	10313	80	13009	75
01258	66	03944	124	08284	59	10013V	129	10314	80	13015	75
01259	66	03945	124	08294	59	10014	79	10315	80	13016	75
01299	66	03946	124	08300	60	10015	79	10317	80	13020	75
01309	66	03954	124	08309	60	10016	79	10319	80	13021	75
01319	66	03955	124	08310	60	10017	79	10321	80	13025	75, 129
01320-14	66	03956	124	08314	59	10017V	129	10322	80	13025P	134
01329	66	03960	124	08319	60	10018	79	10323	80	13077	72
01339	66	03963	124	08325	59	10019	79	10370	79	13078	72
01349	66	03965	124	08330	60	10020	79	10371	79	13081	72
01415	94	03973	124	08339	60	10021	79	10372	79	13085	72
01475	94	03974	124	08345	59	10021V	129	10373	79	13100	62
01501	67	03975	124	08346	62	10022	79	10374	79	13101	62
01502	67	03991	82, 114	08375	59	10022V	129	10375	79	13102	62
01503	67	03993	82, 114	08395	59	10023	79	10376	79	13103	62
01504	67	04400	71, 111, 125	08534	61	10024	79	10377	79	13105	62
01505	67	04401	71, 111, 125	08534V	128	10025	78	10378	79	13106	62
01506	67	04402	71, 111, 125	08565	61	10025P	134	10379	79	13106P	133
01508	67	04455	19, 61	08615	61	10026	78	10380	79	13106V	128
01509	67	06020	68	08695	61	10026P	134	10381	79	13107	62
01511	67	06040	68	08750	64	10026V	129	10387	78	13108	62
01512	67	06050	68	08756	64	10027	78	10388	78	13109	62
01513	67	06060	68	08756V	128	10027P	134	10392	78	13110	62
01514	67	06070	68	08766	64	10027V	129	10393	78	13113	62
01515	67	06080	68	08766V	128	10028	78	11000	79	13113P	133
01517	67	06090	68	08775	64	10028P	134	11001	79	13113V	128
01518	67	06100	68	08776	64	10028V	129	11003	79	13114	62
01675	66	06110	68	08776P	133	10029	78	11004	79	13115	62
01695	66	06120	68	08776V	128	10029V	129	11006	79	13116	62
01705	66	06150	68	08786	64	10030	78	11007	79	13117	62
01775	66	06160	68	08796	64	10031	78	11010	79	13119	62
01795	66	06170	68	08806	64	10031V	129	11011	79	13120	62
01805	66	06180	68	08806V	128	10032	78	11013	79	13120V	128
01809	66	06190	68	08835	59	10033	81	11014	79	13121	94
01898	66	06200	68	08878	61	10034	81	11016	79	13124	64
01939	66	06440	68	08879	61	10035	81	11017	79	13125	64
01949	66	06450	68	08916	64	10037	81	11100	80	13125P	133
02325	68	06490	68	08926	64	10038	81	11101	80	13126	64
02325P	133	06530	68	08954	64	10039	81	11102	80	13127	64
02335	68	06620	68	08975	59	10040	81	11103	80	13128	64
02335P	133	06645	69	09000	64	10041	81	11105	80	13130	64
03000	69	06645P	133	09000P	133	10041V	129	11110	80	13131	64
03010	69	06655	69	09000V	128	10042	81	11112	80	13131P	133
03020	69	07700	125	09020	60	10043	81	11113	80	13131V	128
03030	69	07701	125	09049	60	10044	81	11114	80	13132	64
03040	69	07702	125	09080	60	10045	81	11115	80	13134	64
03050	69	07703	125	09100	64	10046	81	11140	78	13135	64
03060	69	07715	125	09104	60	10047	81	11141	78	13137	64
03070	69	07718	125	09134	60	10048	81	11142	81	13138	64
03090	69	07721	71, 111	09160	60	10050	81	11160	112, 119	13138P	133
03100	69	07722	71, 111	09180	60	10056	80	11161	112, 119	13138V	128
03110	69	07723	71, 111	09200	64	10057	80	11162	112, 119	13150	75
03130	69	07724	71, 111	09379	61	10058	80	11165	112, 119	13151	75
03140	69	07725	71, 111	09386	64	10059	80	11166	112, 119	13152	75
03150	69	07726	71	09396	64	10067	95	11169	112, 119	13153	75

ITEM NUMBER INDEX

Item No.	Page	Item No.	Page	Item No.	Page	Item No.	Page	Item No.	Page	Item No.	Page
13155	75	14316	95	17601	73	20650	121	21133	115	25222	166
13156	75, 129	14317	77	17602	73	20661	121	21134	115	25231	143
13156P	134	14318	77	17603	73	20730	121	21136	115	25232	143
13159	75	14319	77	17604	73	21000	85	21138	115	25234	143
13160	75	14320	77	17605	73	21001	85	21139	95	25235	143
13163	75, 129	14321	77	17608	73	21004	85	21142	84	25238	145
13175	77	14401	113	17609	72	21005	85	21143	84	25239	145
13176	77	14403	113	17610	72	21008	85	21144	84	25241	145
13177	77	14404	113	17610V	128	21009	85	21146	84	25242	145
13178	77	14413	113	17611	72	21014	85	21148	84	25251	149
13181	77, 129	14414	113	17611V	128	21015	85	21149	84	25252	149
13182	77	14506	113	17612	72	21020	85	21150	84	25262	153
13184	77	14516	113	17614	72	21021	85	21152	95	25263	153
13185	77	14576	113	17615	72	21023	85	21161	85	25271	150
13187	77	14606	95	17615P	133	21025	85	21162	85	25290	144
13188	77	14616	95	17615V	128	21027	85	21164	83	25291	144
13201	62	15071	70	17616	72	21028	85	21165	95	25294	144
13208	62	15101	70	17616V	128	21030	85	21167	83	25295	144
13231	95	15111	70	17617	72	21031	85	21175	84	25297	146
13232	64	15131	70	17617P	133	21034	85	21178	95	25299	144
13232V	128	15141	70	17618	72	21035	85	21179	95	26000	92
13234	64	15151	70	17618V	128	21036	85	21181	84	26001	92
13238	64	15302	70	17619	73	21040	85	21182	95	26003	92
13240	77	15312	70	17620	73	21041	85	21184	83	26004	92
13240P	134	15322	70	17621	73	21044	85	21191	95	26005	92
13241	77	15332	70	17622	73	21050	85	21203	84	26012	92
13242	77	15433	70	17623	73	21051	85	21218	95	26014	92
13243	77	15443	70	17628	111	21053	85	21219	95	26015	92
13244	77	15453	70	17629	111	21055	85	21221	95	26016	92
13245	77, 129	15463	70	17633	111	21056	85	21232	83	26017	92
13245P	134	15473	70	17637	73	21057	85	21233	85	26021	92
13249	64	15513	70	17641	94	21058	85	21236	83	26041	92
13253	75	15523	70	17641V	128	21072	84	21240	84	26042	92
13254	75	15533	70	17680	63	21073	84	21245	83	26043	92
13255	75	15543	70	17681	63	21073V	130	21246	85	26059	92
13256	75	15553	70	17681V	128	21074	84	21247	83	26071	92
13257	75	15563	70	17682	63	21074V	130	21249	85	26072	92
13258	75, 129	15573	70	17684	63	21075	84	21252	83	26074	92
13261	62	15637	70	17686	63	21075V	130	21264	84	26075	92
13266	62	15647	70	17687	63	21076	84	21265	84	26076	92
13266P	133	15667	70	17687V	128	21077	84	21266	84	26091	92
13266V	128	15677	70	17689	63	21077V	130	21267	84	26093	92
13272	62	15732	70	17691	63	21078	84	21269	84	26094	92
13276	62	15753	70	17901	73	21078V	130	21270	95	26095	92
13281	75	15762	70	17902	73	21079	84	21282	84	26096	92
13281P	134	15863	70	17903	73	21080	84	21304	115	26097	93
13282	75	16263	111	17906	73	21081	84	21305	115	26098	93
13283	75	16310	111	17907	73	21081V	130	21306	115	26099	93
13284	75	16315	111	17909	73	21082	84	21308	115	26101	93
13285	75	16461	70	17912	73	21083	84	21309	115	26106	93
13286	75, 129	16471	70	17914	73	21084	84	21311	115	26107	93
13286P	134	16511	70	17915	73	21085	84	21312	115	26108	93
13299	94	16521	70	17917	73	21086	84	21322	84	26113	93
13300	76	16712	70	17922	73	21087	84	21325	115	26114	93
13301	76	16833	70	17923	73	21088	84	21326	115	26115	93
13302	76	16843	70	17930	73	21089	84	21327	115	26116	93
13401	63	16853	70	17931	73	21090	85	21328	115	26119	93
13402	63	16873	70	17933	73	21091	85	21329	115	26121	93
13406	63	16933	70	17935	73	21092	85	21330	115	26122	93
13416	63	16943	70	17936	73	21093	85	21332	95	26128	93
13423	63	16963	70	17937	73	21094	85	21340	84	26131	93
13426	63	16973	70	17950	73	21095	85	21342	83	26133	93
13436	63	17202	82	17951	73	21096	85	21345	115	26136	93, 112, 119
13456	63	17203	82	17952	73	21097	85	21404	84	26138	93, 112, 119
13466	63	17205	82	17953	73	21098	85	21413	83	26140	92
13476	63	17206	114	17954	73	21099	85	21414	85	26141	92
13486	63	17207	82	17955	73	21100	85	21473	115	26143	92
13709	75	17208	114	17956	73	21101	85	21475	115	26144	92
13710	75	17209	82	17957	73	21103	85	21758	115	26146	93, 112, 119
13711	75	17210	114	17958	73	21104	85	21759	115	26155	92
13712	75	17211	82	17959	73	21105	85	21760	115	26294	92
13715	75	17212	114	17961	73	21106	83	21761	115	26296	92
13716	75	17214	82	17962	73	21107	83	21762	115	26900	114
13717	75	17215	114	17963	73	21107V	130	21763	115	26901	114
13718	75	17216	82	17964	73	21108	83	21764	115	26902	114
14016	77	17217	114	17965	73	21108V	130	21765	115	26903	114
14026	77, 129	17218	82	17966	73	21109	83	21976	115	26904	114
14036	77	17219	82	17967	73	21110	83	22021	68	26905	114
14036P	134	17223	74	17968	73	21110V	130	22061	68	26906	114
14066	77, 129	17233	74	17969	73	21111	83	22241	68	26907	114
14076	77	17263	74	17971	73	21112	83	22602	115	26908	114
14076P	134	17443	74	17972	73	21113	83	22603	115	26909	114
14126	77	17453	74	17973	73	21114	83	22604	115	26910	114
14166	77	17532	111	17974	73	21114V	130	22605	115	26911	114
14206	77, 129	17533	111	17975	73	21115	83	22606	115	26912	114
14216	77	17535	111	17976	73	21116	83	22607	115	26913	114
14256	77	17541	111	17977	73	21117	83	22608	115	26914	114
14300	77	17542	111	17978	73	21118	83	22610	115	26915	114
14301	77	17543	111	17979	73	21119	83	22614	115	26959	94
14301V	129	17548	111	17981	73	21120	83	22616	115	29070	74
14302	77, 129	17551	111	17982	73	21121	83	25100	159	29078	94
14303	77	17555	111	20180	74	21122	83	25104	159	29086	94
14304	77	17556	111	20190	74	21123	83	25150	159	29088	111
14306	77	17557	111	20490	74	21124	83	25154	159	29123	111
14310	95	17563	111	20510	74	21125	83	25201	159	29178	94
14311	95	17565	111	20600	121	21126	115	25202	159	29280	111
14313	77	17567	111	20610	121	21128	115	25211	160	29353	111
14314	95	17568	111	20620	121	21130	115	25212	161	29356	111
14315	77	17600	73	20630	121	21132	119	25221	166	30711	43

ITEM NUMBER INDEX

Item No.	Page	Item No.	Page	Item No.	Page	Item No.	Page	Item No.	Page	Item No.	Page
30712	43	31405	31	34184	89	34283	91	35310	72	40026	168
30713	43	31407	31	34185	89	34284	91	35315	72	40027	168
30715	43	31408	31	34186	89	34285	91	35340	80	40028	168
30716	43	31409	31	34187	89	34286	91	35345	80	40029	168
30717	43	31410	31	34188	89	34287	91	35350	80	40030	168
30719	43	31414	31	34189	89	34288	91	35406	76	40031	168
30720	43	31415	31	34190	90	34289	91	35416	72	40032	168
30720V	131	31419	31	34191	90	34290	91	35500	80	40035	166
30721	43	31420	31	34192	90	34291	91	35505	80	40036	166
30721V	131	31421	31	34193	90	34292	91	35520	67	40040	165
30722	43	31422	31	34194	90	34293	91	35530	76	40041	165
30723	43	31439	32	34195	90	34294	91	35535	80	40056	166
30723V	131	31440	32	34196	90	34295	91	35540	80	40058	165
30724	43	31441	32	34197	90	34296	91	35545	80	40059	165
30724V	131	31443	32	34198	90	34297	91	35600	65	40060	165
30725	43	31444	32	34199	90	34298	91	35760	76	40061	165
30726	43	31445	32	34200	90	34299	89	35800	65	40062	165
30726V	131	31447	31	34201	90	34359	89	35808	71	40065	168
30727	43	31448	31	34202	90	34300	89	35821	84	40066	168
30727V	131	31449	31	34203	90	34301	89	35822	84	40067	168
30728	43	31451	31	34204	90	34302	89	35823	84	40068	168
30729	43	31452	31	34205	90	34303	89	35825	84	40069	168
30732	43	31453	31	34206	90	34304	89	36200	67	40070	168
30735	43	34105	89	34207	90	34305	89	36201	67	40071	168
30736	43	34106	89	34208	90	34306	89	36203	68	40074	167
30737	43	34107	89	34209	90	34307	89	36204	69	40076	168
30738	43	34108	89	34210	90	34308	89	36205	67	40077	170
30745	43	34109	89	34211	90	34309	89	36206	69	40078	170
30746	43	34110	89	34212	90	34310	89	36207	72	40080	170
30771	43	34111	89	34213	90	34311	89	36208	73	40082	170
30772	43	34112	89	34214	90	34312	89	36209	73	40089	168
30778	43	34113	89	34215	90	34313	89	36211	73	40101	168
31074	122	34114	89	34216	90	34314	89	36212	62	40103	168
31084	122	34115	89	34217	90	34315	89	36213	62	40104	168
31094	122	34116	89	34218	90	34316	89	36215	62	40106	165
31100	122	34117	89	34219	90	34317	89	36216	62	40107	168
31101	122	34118	89	34220	90	34318	89	36217	62	40108	168
31102	122	34119	89	34221	90	34319	89	36218	65	40109	168
31103	122	34120	89	34222	90	34320	89	36219	65	40110	168
31104	122	34121	89	34223	90	34321	89	36224	62	40111	168
31105	122	34122	89	34224	90	34322	89	36225	65	40113	165
31110	122	34123	89	34225	90	34323	89	36226	59	40114	165
31111	126	34124	89	34226	90	34324	89	36227	59	40115	165
31112	126	34125	89	34227	90	34325	89	36228	59	40116	166
31114	122	34126	89	34228	90	34326	89	36230	77	40118	166
31121	122	34127	89	34229	90	34327	89	36231	77	40119	166
31122	122	34128	89	34230	90	34328	89	36232	77	40120	166
31123	122	34129	89	34231	90	34329	89	36236	77	40121	166
31124	122	34130	89	34232	90	34330	89	36237	77	40122	166
31134	122	34131	89	34233	90	34331	89	36238	76	40137	168
31135	122	34133	89	34234	90	34332	89	36239	76	40139	168
31136	122	34134	89	34235	90	34333	89	36244	76	40140	168
31137	122	34135	89	34236	90	34334	89	36245	76	40141	168
31240	122	34136	89	34237	90	34335	89	36246	79	40177	168
31241	122	34137	89	34238	90	34336	89	36247	79	40179	168
31245	122	34138	89	34239	90	34337	89	36248	79	40180	168
31255	122	34139	89	34240	90	34338	89	36249	79	40181	168
31265	122	34141	89	34241	90	34339	89	36250	78	40182	168
31270	122	34142	89	34242	90	34340	89	36251	78	40183	168
31275	122	34143	89	34243	90	34341	89	36255	62	40184	168
31280	122	34144	89	34244	90	34342	89	36257	62	40185	168
31285	122	34145	89	34245	90	34343	89	36258	62	40160	168
31290	122	34146	89	34246	90	34344	89	36259	73	40161	168
31337	31	34147	89	34247	90	34345	89	36262	67	40162	168
31338	31	34148	89	34248	90	34346	89	36265	69	40163	168
31339	31	34149	89	34249	90	34347	89	36279	59	40164	168
31340	31	34150	89	34250	90	34348	89	36282	79	40165	168
31343	31	34151	89	34251	90	34349	89	36283	79	40166	168
31344	31	34152	89	34252	90	34350	89	36284	79	41000	169
31345	31	34153	89	34253	90	34351	89	36285	79	41001	169
31346	31	34154	89	34254	90	34352	89	36286	78	41002	169
31347	31	34155	89	34255	90	34353	89	36287	78	41003	169
31349	31	34156	89	34256	90	34354	89	36288	78	41004	169
31350	31	34158	89	34257	90	34355	89	36289	78	41005	169
31351	31	34159	89	34258	90	34356	89	36290	59	41007	169
31352	31	34160	89	34259	90	34357	89	36293	59	41008	169
31353	31	34161	89	34260	90	34358	89	36295	65	41009	169
31355	31	34162	89	34261	90	35006	76	36296	65	41010	169
31356	31	34163	89	34262	90	35070	71	36297	65	41011	169
31357	31	34164	89	34263	90	35084	67	36303	163	41012	169
31358	31	34165	89	34264	90	35105	67	36304	163	41013	169
31361	31	34166	89	34265	90	35117	67	36305	163	41018	169
31362	31	34167	89	34266	90	35135	67	36307	65	41019	169
31363	31	34168	89	34267	90	35160	69	36666	155	41020	169
31364	31	34169	89	34268	90	35186	76	40000	165	41021	169
31367	31	34170	89	34269	90	35206	65	40001	165	41022	169
31368	31	34171	89	34270	91	35216	65	40002	165	41023	169
31369	31	34172	89	34271	91	35222	81	40004	165	41024	169
31370	31	34173	89	34272	91	35223	81	40008	165	41025	169
31387	32	34174	89	34273	91	35224	81	40010	165	42001	143
31388	32	34175	89	34274	91	35226	81	40011	165	42002	143
31389	32	34176	89	34275	91	35233	81	40014	165	42006	143
31390	32	34177	89	34276	91	35234	81	40017	165	42007	143
31391	32	34178	89	34277	91	35240	71	40018	165	42008	143
31392	32	34179	89	34278	91	35250	71	40019	166	42013	143
31401	31	34180	89	34279	91	35260	71	40020	166	42014	143
31402	31	34181	89	34280	91	35293	71	40021	166	42016	143
31403	31	34182	89	34281	91	35294	71	40022	165	42017	143
31404	31	34183	89	34282	91	35305	72	40023	165	42021	145

ITEM NUMBER INDEX

Item No.	Page	Item No.	Page	Item No.	Page	Item No.	Page	Item No.	Page	Item No.	Page
42022	145	44074	161	44547	148	49046	171	50544	33	51110	31
42023	145	44075	160	44548	148	49050	171	50545	33	51112	31
42025	145	44075V	130	44551	160	49051	171	50546	33	51113	31
42026	145	44076	160	44553	142	49052	171	50592	30	51114	31
42030	145	44077	160	44561	147	49061	171	50593	30	51115	31
42032	145	44078	163	44562	147	49062	171	50594	30	51118	31
42033	145	44079	163	44563	147	49063	171	50595	30	51119	31
42035	143	44080	163	44571	146	49066	171	50601	30	51119V	131
42037	143	44080V	130	44572	146	49070	171	50606	30	51120	31
42041	143	44081	163	44573	146	49071	171	50616	30	51120V	131
42042	143	44082	163	44574	146	50002	34	50649	30	51121	31
42047	143	44083	163	44577	146	50003	34	50650	30	51123	31
42049	143	44084	163	44578	146	50004	34	50651	30	51124	31
42054	145	44085	163	44581	142	50005	34	50659	30	51124V	131
42055	145	44086	163	44582	142	50006	34	50660	30	51125	31
42095	143	44087	163	44584	142	50006V	131	50661	30	51125V	131
42098	143	44088	170	44587	142	50007	34	50693	30	51126	31
42099	145	44088V	130	44590	142	50007V	131	50694	30	51128	31
42114	143	44089	170	44591	142	50008	34	50695	30	51129	31
42134	144	44089V	130	44594	159	50009	34	50696	30	51130	31
42135	144	44090	170	44600	141	50010	34	50699	30	51131	31
42138	145	44090V	130	44601	141	50011	34	50706	30	51132	31
42149	145	44097	170	44604	141	50012	34	50713	30	51133	31
42163	142	44099	148	44606	141	50014	34	50714	30	51134	31
42164	142	44100	159	44609	160	50015	34	50715	30	51135	31
42165	142	44101	159	44619	160	50016	34	50746	30	51137	31
42166	142	44103	148	44624	147	50100	30	50803	32	51138	31
42167	142	44110	86, 154	44635	146	50101	30	50803V	131	51139	31
42168	142	44111	86, 154	44637	160	50102	30	50804	32	51140	31
42173	145	44112	86, 154	44637V	130	50103	30	50804V	131	51142	31
42174	145	44113	86, 154	44660	160	50104	30	50805	32	51143	31
42210	151	44114	86, 154	44663	153	50105	30	50806	32	51145	31
42213	149	44115	86, 154	44690	163	50105V	131	50808	32	51146	31
42352	140	44116	160	44692	152	50106	30	50808V	131	51147	31
42353	140	44117	160	44693	152	50106V	131	50809	32	51148	31
42354	140	44118	160	44699	152	50107	30	50809V	131	51149	31
42355	140	44119	160	44731	160	50108	30	50810	32	51150	31
42356	140	44124	162	44732	160	50109	30	50823	32	51153	31
42357	140	44125	162	44733	160	50110	30	50824	32	51154	31
42360	140	44128	162	44734	163	50111	30	50825	32	51155	31
42365	140	44131	162	44735	163	50112	30	50843	32	51156	31
42368	140	44133	162	44736	163	50113	30	50844	32	51157	31
42371	140	44135	162	44737	163	50114	30	50845	32	51158	31
42372	140	44137	162	44738	163	50115	30	50846	32	51160	32
42373	140	44139	162	44739	163	50117	34	50902	35	51161	32
42375	140	44144	126	44805	161	50118	34	50903	35	51162	32
42376	140	44149	162	44806	161	50119	34	50904	35	51163	32
42380	140	44150	162	44810	161	50121	34	50905	35	51164	32
42381	140	44152	162	44819	143	50122	34	50906	35	51165	32
42382	140	44154	162	44851	143	50123	34	50912	35	51166	32
42383	146	44156	162	44852	143	50130	32	50913	35	51167	32
44001	154	44159	162	44853	143	50131	32	50914	35	51168	32
44003	149	44167	160	44855	143	50132	32	50915	35	51169	32
44004	149	44167V	130	44856	143	50133	32	50916	35	51170	32
44007	148	44169	162	44857	143	50134	32	50922	35	51171	32
44008	148	44189	160	44858	143	50135	32	50923	35	51175	31
44009	148	44189V	130	44859	143	50136	32	50924	35	51176	31
44010	157	44213	86, 154	44860	143	50137	32	50925	35	51177	31
44011	157	44232	160	44861	143	50138	32	50926	35	51179	31
44013	153	44235	159	44862	143	50139	32	50932	35	51180	31
44014	153	44240	160	44863	145	50140	32	50933	35	51181	31
44016	153	44251	160	44864	145	50141	32	50934	35	51182	31
44017	153	44260	161	44865	145	50196	23	50935	35	51183	31
44018	146	44261	170	44866	145	50197	23	50936	35	51184	32
44019	146	44262	170	44867	145	50502	33	50946	35	51185	32
44020	146	44263	170	44868	145	50503	33	50947	35	51187	32
44021	147	44266	148	44871	144	50504	33	50948	35	51188	32
44023	152	44290	147	44872	144	50505	33	50949	35	51189	32
44024	152	44299	159	44873	145	50506	33	50950	35	51195	32
44025	152	44300	146	44874	145	50509	33	50951	35	51196	32
44026	152	44301	146	44875	151	50510	33	50952	35	51197	32
44027	152	44302	146	44879	158	50511	33	50953	35	51199	32
44028	152	44303	146	44880	158	50512	33	50954	35	51200	30
44029	152	44305	148	44881	158	50513	33	50955	35	51201	30
44031	157	44306	146	44882	158	50513V	131	50956	35	51201V	131
44032	157	44307	151	44883	157	50514	33	50957	35	51202	30
44034	157	44314	154	44884	131	50514V	131	50958	35	51202V	131
44035	162	44315	151	44885	144	50515	33	50959	35	51203	30
44036	162	44316	86, 154	45500	150	50516	33	50960	35	51204	30
44037	162	44317	149	45506	150	50517	33	50961	35	51205	30
44038	162	44318	151	45507	150	50518	33	50962	35	51205V	131
44047	162	44319	147	45510	150	50518V	131	50963	35	51206	30
44048	162	44351	149	45511	150	50519	33	50964	35	51206V	131
44053	130, 159	44354	149	45534	150	50519V	131	50965	35	51207	30
44054	130, 159	44391	152	45535	150	50520	33	51060	32	51208	30
44055	159	44395	152	45537	150	50522	33	51061	32	51209	30
44056	159	44416	153	45538	150	50523	33	51062	32	51210	30
44057	159	44418	153	49008	171	50524	33	51063	32	51211	30
44058	159	44428	152	49010	171	50525	33	51064	32	51212	30
44061	159	44429	152	49011	171	50526	33	51065	32	51213	30
44062	159	44432	159	49015	171	50532	33	51066	32	51214	30
44063	130, 159	44434	152	49016	171	50533	33	51067	32	51215	30
44064	130, 159	44435	146	49018	171	50534	33	51101	31	51216	30
44065	159	44438	152	49019	171	50538	30	51102	31	51217	30
44066	161	44448	157	49020	171	50539	30	51104	31	51218	30
44067	161	44451	161	49022	171	50540	30	51105	31	51219	30
44069	160	44499	147	49025	171	50541	33	51107	31	51220	30
44070	161	44510	151	49044	171	50542	33	51108	31	51221	30
44073	161	44546	148	49045	171	50543	33	51109	31	51222	30

ITEM NUMBER INDEX

Item No.	Page	Item No.	Page	Item No.	Page	Item No.	Page	Item No.	Page	Item No.	Page
51223	30	52486	42	56489	19, 46	58013	16	58230	18	59707	38
51224	30	52487	42	56490	19	58014	16	58231	18	59711	38
51225	30	52601	42	56491	19	58020	15	58232	18	59712	38
51226	30	52603	42	56494	19, 35	58021	15	58233	18	59713	38
51227	30	52605	42	56495	19, 35	58022	15	58234	18	59714	38
51228	30	52611	42	56496	41	58023	15	58300	15	59715	38
51229	30	52613	42	57001	16	58028	17	58301	15	59716	38
51230	30	52621	42	57010	16	58029	17	58302	15	59717	38
51231	30	52623	42	57011	16	58030	15	58303	15	59731	38
51232	30	53286	42	57012	16	58031	15	58305	15	59732	38
51233	30	53287	42	57014	16	58032	15	58306	15	59733	38
51234	30	53326	42	57015	16	58033	15	58307	15	59734	38
51237	30	53327	42	57016	16	58040	24	58308	15	59735	38
51238	30	54492	46	57020	15	58050	20	58309	15	59736	38
51239	30	54500	47	57021	15	58051	20	58310	15	59737	38
51241	30	54501	47	57022	15	58052	20	58311	15	59806	40
51242	30	54502	47	57023	15	58053	20	58312	15	59807	40
51243	30	54506	47	57030	17	58054	20	58315	20	59808	40
51245	24	54507	47	57031	17	58055	20	58316	20	59809	40
51246	24	54508	47	57032	17	58056	20	58317	20	59811	40
51250	33	54509	47	57034	17	58057	20	58318	20	59812	40
51251	33	54510	47	57035	17	58058	20	58319	20	59813	40
51252	33	54511	47	57040	15	58064	20	58320	20	59814	40
51253	33	55512	46	57041	15	58066	21	58321	20	59869	40
51254	33	55513	46	57042	15	58067	21	58322	20	59870	40
51255	33	55541	46	57043	15	58068	21	58323	20	59871	40
51256	33	55542	46	57044	15	58069	18	58324	20	59874	40
51257	33	55546	46	57045	15	58070	18	58325	18	59875	40
51300	34	56013	16	57046	15	58071	18	58326	18	59876	40
51301	34	56015	16	57047	15	58072	18	58327	18	59877	40
51302	34	56022	16	57048	15	58073	18	58328	18	59901	38
51303	34	56060	16	57049	15	58074	18	58329	18	59902	38
51304	34	56061	16	57060	16	58075	18	58330	18	59903	38
51305	34	56062	16	57061	15	58076	18	58331	18	59904	38
51306	34	56064	16	57063	16	58077	18	58332	18	59905	38
51307	34	56065	16	57064	16	58078	18	58333	18	59906	38
51308	34	56068	16	57065	16	58079	18	58334	18	59907	38
51309	34	56070	16	57066	16	58080	19	58335	18	59911	38
51310	34	56076	16	57068	16	58081	19	58340	24	59912	38
51311	34	56080	16	57069	17	58082	19	58342	16	59913	38
51312	34	56086	16	57070	16	58083	19	58345	16	59914	38
51313	34	56099	16	57071	16	58090	21	58348	16	59915	38
51314	34	56103	15	57072	16	58092	21	58351	16	59916	38
51315	34	56108	15	57073	16	58094	21	59300	41	59917	38
51316	34	56118	15	57074	16	58095	21	59305	41	59931	38
51317	34	56128	16	57075	16	58100	15	59315	41	59932	38
51318	34	56129	16	57076	16	58101	15	59326	41	59933	38
51319	34	56130	16	57077	16	58102	15	59327	41	59934	38
51320	34	56131	16	57078	17	58103	15	59403	41	59935	38
51321	34	56163	16	57080	15	58107	15	59491	39	59936	38
51322	34	56165	16	57081	15	58109	15	59492	39	59937	38
51323	34	56166	16	57082	15	58110	15	59493	39	59971	39
51434	47	56167	16	57083	15	58111	15	59494	39	59973	39
51444	47	56230	17	57084	17	58112	15	59495	39	59975	39
51454	47	56239	17	57085	17	58113	15	59496	39	59976	39
51456	47	56240	17	57086	17	58114	20	59497	39	59977	39
51457	47	56247	17	57087	17	58115	20	59500	39	59978	39
51458	47	56270	16	57089	17	58116	20	59501	39	59979	39
51460	47	56271	15	57090	17	58117	20	59503	39	60040	40
51506	48	56273	15	57091	17	58118	20	59505	39	60043	40
51507	48	56275	15	57092	17	58119	20	59506	39	60044	40
51508	48	56277	15	57093	17	58120	18	59507	39	60046	40
51512	48	56278	15	57094	17	58121	18	59508	39	60053	40
51513	48	56279	19	57097	17	58122	18	59509	39	60056	40
51514	48	56280	19	57100	20	58123	18	59520	39	60057	40
51515	48	56281	15	57101	20	58124	18	59521	39	60059	40
51516	48	56282	15	57102	20	58125	18	59523	39	60118	40
51517	48	56283	15	57103	20	58126	18	59525	39	60121	40
51521	48	56383	15	57104	20	58127	18	59526	39	60122	40
51522	48	56384	15	57105	20	58128	18	59527	39	60124	40
51523	48	56385	15	57106	20	58129	18	59528	39	60131	40
51530	48	56391	15	57107	20	58130	14	59529	39	60134	40
51531	48	56392	15	57108	20	58131	14	59541	39	60135	40
51532	48	56393	15	57109	20	58140	24	59543	39	60137	40
51533	48	56423	20	57119	18	58200	15	59545	39	60150	40
51534	48	56424	20	57120	18	58201	15	59546	39	60151	40
51535	48	56425	20	57121	18	58202	15	59547	39	60152	40
51551	35, 40, 48	56426	20	57122	18	58203	15	59548	39	60155	40
51552	35, 40, 48	56427	20	57123	18	58205	15	59549	39	60156	40
51562	48	56428	20	57124	18	58206	15	59571	39	60157	40
51569	48	56429	20	57125	18	58207	15	59573	39	60170	40
51575	48	56430	20	57126	18	58208	15	59575	39	60171	40
51578	48	56449	19	57127	18	58209	15	59576	39	60172	40
52003	42	56454	19	57128	18	58210	15	59577	39	60175	40
52004	42	56455	19	57129	18	58211	15	59578	39	60176	40
52005	42	56457	19	57134	19	58212	15	59579	39	60177	40
52009	42	56464	19	57135	19	58215	20	59600	39	60378	40
52010	42	56466	19	57136	19	58216	20	59601	39	60381	40
52011	42	56467	19	57137	19	58217	20	59602	39	60382	40
52015	42	56468	19	57140	24	58218	20	59603	39	60384	40
52016	42	56469	19	57145	24	58219	20	59604	39	60391	40
52017	42	56470	19	58000	15	58220	20	59605	39	60394	40
52024	42	56473	19	58001	15	58221	20	59611	39	60395	40
52025	42	56474	15	58002	15	58222	20	59701	38	60397	40
52027	42	56475	15	58003	15	58225	18	59702	38	60400	37
52028	42	56476	15	58005	14	58226	18	59703	38	60401	37
52029	42	56477	15	58006	14	58227	18	59704	38	60402	37
52366	42	56484	19, 35	58011	16	58228	18	59705	38	60403	37
52367	42	56485	41	58012	16	58229	18	59706	38	60404	37

ITEM NUMBER INDEX

Item No.	Page	Item No.	Page	Item No.	Page	Item No.	Page	Item No.	Page	Item No.	Page
60401	37	62058	38	69882	37	75525	146	85733	113, 118	86139	120
60402	37	62062	38	69883	37	75527	146	85736	113, 118	86140	120
60403	37	62063	38	69884	37	75528	146	85738	113, 118	86141	116
60404	37	62064	38	69887	37	75555	146	85750	113, 118	86142	116
60406	37	62065	38	69888	37	75570	154	85751	113, 118	86143	116
60410	37	62066	38	69889	37	77013	143	85752	113, 118	86148	126
60411	37	62067	38	69890	37	77014	143	85753	113, 118	86150	114
60412	37	62068	38	69891	37	79100	153	85773	113, 118	86151	114
60413	37	62072	38	69894	37	79101	153	85776	117	86152	114
60414	37	62073	38	69895	35	79107	153	85778	117	86154	114
60416	37	62074	38	69896	37	79109	153	85786	117	86155	114
60420	37	62075	38	69897	37	79120	153	85788	117	86156	114
60421	37	62076	38	69898	37	79251	158	85792	117	86159	126
60422	37	62077	38	69901	37	79252	158	85794	117	86160	126
60423	37	62078	38	69902	37	79253	158	85798	117	86165	122
60424	37	62082	38	69903	37	79255	158	85800	117	86167	116
60426	37	62083	38	69904	37	79256	158	85806	117	86171	126
60508	35, 40	62084	38	69905	37	79800	65	85812	117	86172	126
60509	35, 40	62085	38	70068	143	79801	65	85814	117	86181	120
60600	37	62086	38	70208	145	79802	65	85816	117	86182	120
60601	37	62087	38	70209	145	79803	65	85818	117	86198	116
60602	37	62088	38	70210	145	79804	65	85822	117	86199	116
60603	37	65204	44	70211	145	79805	65	85824	117	86204	116
60604	37	65205	44	70212	145	79810	65	85826	117	89023	125
60606	37	65206	44	70215	145	79811	65	85832	117	89024	125
60610	37	65207	44	70300	148	79812	65	85836	117	89029	125
60611	37	65208	44	70304	148	79813	65	85842	117	89033	125
60612	37	65209	44	70308	148	79814	65	85844	117	94000	60
60613	37	65210	44	70312	143, 151	79815	65	85850	117	94008	61
60614	37	65212	44	70324	148	83000	121	85852	117	94012	76
60616	37	65213	44	70325	148	83002	123	85854	117	94026	61
60620	37	65218	44	71019	149	83003	123	85860	117	94199	61
60621	37	65219	44	71076	156	83004	123	85862	117	94224	61
60622	37	65220	44	71077	149	83005	123	85900	117	95013	160
60623	37	65221	44	71078	149	83006	123	85901	117	95014	160
60624	37	65222	44	71079	149	83007	123	85908	117	95016	126
60626	37	65223	44	71080	149	83010	121	85912	117	95027	86
61012	139	65225	44	71081	149	83011	121	85914	117	95028	86
61501	39	65226	44	72034	152	83030	121	85920	117	95029	86
61503	39	65231	44	72058	152	83040	121	85922	117	95084	86
61505	39	65232	44	72086	153	83050	121	85930	117	95129	86
61506	39	65233	44	72101	153	83070	121	85932	117	95151	160
61507	39	65234	44	73050	156	83100	121	85938	117	95202	85
61508	39	65235	44	73055	156	83110	121	85940	117	95203	85
61509	39	65236	44	73111	152, 158	83111	121	85946	117	95301	86
61521	39	65238	44	73146	151	83116	123	85948	117	95502	167
61523	39	65239	44	73156	151	83130	121	85978	117	95563	86
61525	39	68300	23	73180	144	83140	121	85981	113, 118	95566	86
61526	39	68302	23	73182	144	83150	121	85995	117	95567	86
61527	39	68303	23	73195	157	83180	123	85996	117	95660	86
61528	39	68305	23	73217	159	83190	123	85997	117	95665	86
61529	39	68307	23	73218	159	83300	123	86013	113, 118	95925	162
61541	39	68309	23	73233	153	83310	123	86014	113, 118	96702	171
61543	39	68310	23	74002	157	83330	123	86097	112, 119	96705	81
61545	39	68312	23	74004	157	83340	123	86098	112, 119	99307	70
61546	39	68314	23	74015	158	83350	123	86099	112, 119	99346	74
61547	39	68315	23	74020	157	83393	123	86100	112, 119	99383	160
61548	39	68316	23	74048	157	83394	120	86101	112, 119	99551	70
61549	39	68317	23	74053	157	83405	120	86102	112, 119	99553	70
62002	38	68318	23	74078	158	83430	123	86103	112, 119	99554	92
62003	38	68319	23	75000	154	83440	123	86104	112, 119	99593	151
62004	38	68321	23	75060	154	83450	123	86105	112, 119	99594	154
62005	38	68323	23	75068	153	83513	121	86106	113, 118	99694	86
62006	38	68325	23	75085	153	83514	121	86107	113, 118	99714	86
62007	38	68327	23	75096	155	83515	121	86108	120	99786	86
62008	38	68329	23	75097	155	83516	121	86109	113, 118	99788	86
62012	38	68331	23	75098	155	83550	123	86110	113, 118	99791	86
62013	38	68350	22	75102	155	83630	123	86111	113, 118	99801	167
62014	38	68353	22	75103	155	83640	123	86112	116	99805	167
62015	38	68356	22	75104	155	83715	121	86113	116	99806	167
62016	38	68359	22	75105	155	83716	121	86114	116	99823	81
62017	38	69850	37	75109	155	83717	121	86115	116	99825	81
62018	38	69851	37	75110	155	83718	121	86116	116		
62022	38	69852	37	75117	156	83740	123	86117	116		
62023	38	69853	37	75118	156	83750	123	86120	120		
62024	38	69854	37	75130	155	83910	123	86121	116		
62025	38	69857	37	75131	155	83930	123	86122	116		
62026	38	69858	37	75132	155	83940	123	86123	120		
62027	38	69859	37	75133	156	83950	123	86124	120		
62028	38	69860	37	75137	156	83999	124	86125	116		
62032	38	69861	37	75138	156	84710	123	86126	120		
62033	38	69864	37	75140	155	84730	123	86127	120		
62034	38	69865	37	75160	148	84740	123	86128	120		
62035	38	69866	37	75170	155	84750	123	86129	120		
62036	38	69867	37	75171	155	84925	120	86130	120		
62037	38	69868	37	75172	155	84926	120	86131	120		
62038	38	69871	37	75173	155	84941	120	86132	120		
62052	38	69872	37	75180	155	85014	121	86133	120		
62053	38	69873	37	75181	155	85150	123	86134	120		
62054	38	69874	37	75182	155	85153	123	86135	120		
62055	38	69875	37	75202	150	85156	123	86136	120		
62056	38	69880	37	75505	147	85440	123	86137	120		
62057	38	69881	37	75516	146	84640	123	86138	120		



THE WEILER PROMISE

At Weiler, we passionately embrace change to improve our products and our processes to move the company and our customers forward. By bringing new ideas and creative problem solving together in an open, collaborative environment, we will improve our customers' productivity and create profitable growth.



WEILER ABRASIVES GROUP

Weiler Global HQ
One Weiler Drive
Cresco, PA 18326 USA

Weiler de México
Querétaro, México

Weiler do Brasil
São Paulo, Brazil

Weiler EMEA HQ
Maribor, Slovenia

Zreče, Slovenia

Loče, Slovenia

Oplotnica, Slovenia

Bindlach, Germany

800.835.9999 / weilerabrasives.com



Reorder No. WC244 - Seventh Edition / 3218PP / ©2021 Weiler Abrasives Group. All Rights Reserved.

